Convention

Exhibition

Meeting

KOREA MICE CALENDAR

2018 to 2027

k-mice.visitkorea.or.kr

Contents

Major International Meetings & Conventions in Korea 2

International Meetings & Conventions 2018 to 2027 10

Exhibitions in Korea 2018 to 2025 123

Appendix

MICE Service Provider 190

Korea MICE Bureau's Support System 198

KTO's Overseas Offices 200

Convention & Visitors Bureau, Convention Center 203

* The information in this book is valid as of August 2018 and is subject to change without notice.
* Please confirm details with host organizations before making your arrangements.
* Information on meetings & conventions, exhibitions and events held in Korea is also available at k-mice.visitkorea.or.kr

Major International Meetings & Conventions in Korea

* 예상 '외국인' 참가자가 1,000명 이상인 행사
* Events consisting more than 1,000 overseas delegates.

2018

	Name	Host / Event Information
4.5 ▶4.7 Incheon Songdo Convensia	세계유방암학술대회 2018 및 한국유방암학술대회 Global Breast Cancer Conference 2018 (GBCC 2018) with Annual Meeting of Korea Breast Cancer Society (KBCS)	• 한국유방암학회 (Korea Breast Cancer Society) • Website: www.gbcc.kr
4.28 ▶5.1 Seoul COEX	제 23회 관상동맥중재시술국제학술회의 23rd Cardiovascular Summit-TCTAP	• 심장혈관연구재단 (Cardiovascular Research Foundation (CVRF)) • Website: www.summit-tctap.com/2018
5.21 ▶5.25 Busan BEXCO	2018 아프리카개발은행 연차총회 African Development Bank 2018 Annual Meetings (AfDB 2018)	• 기획재정부, 아프리카개발은행 (The African Development Bank Group) • Website: www.afdb2018.org
5.26 ▶5.30 Jeju Jeju Shinhwa World	아시아의료미용국제포럼 Asia Medical Aesthetic Congress	• 아시아의료미용교류협회 (Asia Medical Aesthetic Exchange Association) • Website: www.amaea.asia
6.4 ▶6.8 Seoul COEX	제24차 국제생화학분자생물학 학술대회 The 24th International Union of Biochemistry and Molecular Biology Congress, IUBMBC 2018	• 한국생화학분자생물학회 (Korean Society of Molecular and Cellular Biology (KSMCB)) • Website: www.iubmb2018.org
6.10 ▶6.14 Seoul COEX	2018 국제 뇌기능매핑학회 2018 Conference of the Organization for Human Brain Mapping, OHBM2018	• 대한뇌기능매핑학회 (Korean Society of Human Brain Mapping (KHBM)) • Website: www.khbm.org
7.4 ▶7.11 Seoul COEX	39회 국제고에너지물리학회 39th International Conference on High Energy Physics	• 한국물리학회, IBS (The Korean Physical Society (KPS), Institute for Basic Science) • Website: www.ichep2018.org

2018

	Name	Host / Event Information
7.9 ▶7.14 Busan BEXCO	제27회 세계마술올림픽총회 The 27th International Federation of Magic Societies Convention	• 부산광역시 (Busan Metropolitan City) • Website: www.2018fismbusan.com
8.9 ▶8.12 Yeosu Yeosu Expo Convention Center	제73차 국제와이즈멘 여수세계대회 73rd Y's Men International convention Yeosu Korea	• 제73차 국제와이즈멘 여수세계대회 준비위원회 • Website: www.ysmen2018ic.org
8.19 ▶8.24 Daegu EXCO	2018 제14차 세계기생충학회총회 The 14th International Congress of Parasitology, ICOPA 2018	• 대한기생충학열대의학회 (The Korean Society for Parasitology and Tropical Medicine) • Website: www.icopa2018.org
8.19 ▶8.26 Chuncheon Bears Hotel	2018년 국제댄스연맹 연례총회 및 월드댄스컵 2018 IDO AGM / ADMs & WDC	• 국제댄스연맹 (International Dance Organization) • Website: www.idowdc.com
9.2 ▶9.6 Seoul COEX	제 72회 국제조세협회 정기총회 72nd Congress of the International Fiscal Association	• 국제조세협회 (International Fiscal Association (IFA)) • Website: www.ifaseoul2018.com
9.23 ▶9.26 Pyeongchang Alpensia Resort	아시아 건축교류 국제 심포지엄 The 12th International Symposium on Architectural Interchanges in Asia, ISAIA 2018	• 대한건축학회 (Architectural Institute of Korea) • Website: www.isaia2018.aik.or.kr
10.4 ▶10.7 Seoul Seoul Dragon City	제 38차 세계비뇨기과총회 Congress of the Société Internationale d'Urologie –SIU	• 대한비뇨기과학회 (The Korean Urological Association) • Website: www.siu-urology.org/congress-2018
10.15 ▶10.26 Busan BEXCO	제82차 국제전기기술위원회 총회 The 82nd International Electrotechnical Commission General Meeting	• 국가기술표준원 (Korean Agency for Technology and Standards (KATS)) • Website: www.kats.go.kr
10.17 ▶10.21 Seoul COEX	제22차 세계가정의학회 학술대회 22nd WONCA (World Organization of Family Doctors) World Conference	• 대한가정의학회 (The Korean Academy of Family Medicine) • Website: www.wonca2018.com

2018

	Name	Host / Event Information
10.23 ▶10.25 Incheon Songdo Convensia	제17차 세계한상대회 the 17th World Korean Business Convention	• 재외동포재단 (Overseas Koreans Foundation) • Website: www.hansang.korean.net
10.23 ▶10.26 Pyeongchang Alpensia Resort	2018 아시아건축교류 국제심포지엄 International Symposium on Architectural Interchanges in Asia, ISAIA 2018	• 대한건축학회 (Architectural Institute of Korea (AIK)) • Website: www.isaia2018.aik.or.kr
10.31 ▶11.2 Gwangju Kimdaejung Convention Center	2018 빛가람국제전력기술엑스포(BIXPO) BIXPO 2018	• 한국전력공사 (KEPCO)
11.15 ▶11.18 Seoul COEX	2018 아시아태평양소화기학술대회 Asian Pacific Digestive Week (APDW 2018)	• Asian Pacific Digestive Week Federation • Website: www.apdw2018.org

2019

	Name	Host / Event Information
1.23 ▶1.25 Seoul COEX	SEMICON KOREA	• SEMI • Website: www.semiconkorea.org
6.12 ▶6.15 Seoul COEX	2019 제18차 세계응급의학회(ICEM) International Conference Emergency Medicine, ICEM 2019	• 대한응급의학회 (The Korean Society of Emergency Medicine) • Website: www.icem2019.com
9.21 ▶9.25 Daegu EXCO	2019 세계뇌신경과학 학술대회 10th World Congress of Neuroscience, IBRO 2019	• 국제뇌과학기구, 한국뇌연구원 (IBRO, KBRI) • Website: www.ibro2019.org
9.22 ▶9.27 Seoul to be decided	2019 세계변호사협회 연차총회 2019 International Bar Association Annual Conference	• 대한변호사협회 (Korean Bar Association) • Website: www.koreanbar.or.kr

2019

	Name	Host / Event Information
9.23 ▶9.26 Daejeon To be decided	2019 제31차 아시아오세아니아 국제방역연맹 총회 FAOPMA-Pest Summit 2019	• Federation of Asian & Oceania Pest Managers Association • Website: www.faopma.com
10.20 ▶10.26 Seoul To be decided	2019 국제컴퓨터비전 학술대회 2019 IEEE/CVF International Conference on Computer Vision (ICCV)	• 전기전자기술자협회 (Institute of Electrical and Electronics Engineers) • Website: www.computer.org
10.23 ▶10.26 Seoul To be decided	2019년 세계재생에너지총회(IREC) International Renewable Energy Conference	• REN21 운영위원회 (REN21) • Website: www.ren21.net
Busan To be decided	2019 세계여성무역상공대표자총회 2019 International Women's Federation of Commerce and Industry Summit	• Website: www.iwfci.net

2020

	Name	Host / Event Information
4.23 ▶4.26 Jeju ICC Jeju	2020년 7차 아시아오세아니아 재활의학회 국제회의 7th Asia-Oceanian Conference of Physical & Rehabilitation Medicine 2020 : AOCPRM	• 대한재활의학회 (Korean Academy of Rehabilitation Medicine) • Website: www.aosprm.org
5.11 ▶5.15 Seoul COEX	2020 국제방사선방호협회 제15차 국제학술회의 (IRPA15) The 15th International Congress of the International Radiation Protection Association	• 대한방사선방어학회 (The Korean Association for Radiation Protection) • Website: www.irpa2020.org
5.16 ▶5.24 Seoul Lotte Hotel Seoul	2020 IEEE/ACM 42nd International Conference on Software Engineering (ICSE)	• 전기전자기술자협회 (Institute of Electrical and Electronics Engineers) • Website: www.icse-conferences.org
5.24 ▶5.28 Seoul COEX	2020 제24차 세계임상화학회 국제학술대회 24th International Congress of Clinical Chemistry and Laboratory Medicine, IFCC WorldLab Seoul 2020	• 대한임상독성학회 (Korean Society of Clinical Chemistry) • Website: www.ifcc2020.org

2020

	Name	Host / Event Information
6.8 ▶6.12 Seoul COEX	2020 세계비파괴검사학술대회 20th World Conference on Non-destructive Testing, WCNDT 2020	• 한국비파괴검사학회 (The Korean Society for Nondestructive Testing) • Website: www.wcndt2020.com
6.21 ▶6.26 Seoul COEX	2020 제22차 세계경영과학 총회 The 22nd Triennial International Conference of the International Federation of Operational Research Societies	• 한국경영과학회 (Korean Operations Research and Management Science Society) • Website: www.korms.or.kr
7.5 ▶7.10 Seoul COEX	2020 한국미생물학회연합 국제학술대회 International Union of Microbiological Societies (IUMS)	• 한국미생물학회연합 (The Federation of Korean Microbiological Societies) • Website: www.iums.org
7.22 ▶7.25 Seoul COEX	2020 글로벌마케팅학회총회 2020 Global Marketing Conference at Seoul	• 서울컨벤션뷰로 (Seoul Convention Bureau) • Website: www.kr.miceseoul.com
8.21 ▶8.27 Seoul COEX	2020 세계이식학회 학술대회 International Congress of the Transplantation Society, TTS 2020	• 제28차 세계이식학회 학술대회 조직위원회 (The Transplantation Society (TTS)) • Website: www.mykst.org
9.9 ▶9.12 Seoul Grand Hilton Seoul	세계혈관생물학회회의 International Vascular Biology Meeting	• 한국혈관학회 (Korean Society for Vascular Biology and Medicine) • Website: www.vasamo.org
9.23 ▶9.27 Seoul COEX	2020 아시아비뇨기과학회 학술대회 2020 Urological Association of Asia Congress	• 아시아비뇨기과학회 (Urological Association of Asia) • Website: www.uaanet.org
10.11 ▶10.15 Seoul COEX	제8차 국제세라믹학술대회 The 8th International Congress on Ceramics, ICC2020	• 한국세라믹학회 (The Korean Ceramic Society) • Website: www.kcers.or.kr
12.8 ▶12.11 Jeju ICC Jeju	2020 IEEE 제어 및 판단 국제 학술대회 59th IEEE conference on Decision and Control, CDC 2020	• IEEE/제어로봇시스템학회 (IEEE, Institute of Control Robotics and Systems) • Website: www.ieee.org

2021

	Name	Host / Event Information
5.1 ▶5.7 Seoul COEX	2021 제15차 세계산림총회 World Forestry Congress, WFC2021	• 산림청 (Korea Forest Service) • Website: www.forest.go.kr
6.7 ▶6.11 Daegu EXCO	제28차 세계가스총회 2021 World Gas Conference	• 국제가스연맹 (International Gas Union) • Website: www.wgc2021.net
7.18 ▶7.23 Busan BEXCO	2021 세계지구과학총회 IAMAS-IAPSO-IACS Joint Assembly 2021	• 한국기상학회, 한국해양학회 (Korean Meteorological Society, The Korean Society of Oceanography) • Website: www.moca-21.org
Jeju ICC Jeju	2021 국제 식물-미생물 상호작용 학술대회 IS-MPMI Congress 2021	• 한국식물병리학회 (The Korean Society of Plant Pathology) • Website: www.kspp.org
8.16 ▶8.27 Busan BEXCO	제31차 국제천문연맹총회 International Astronomical Union General Assembly, IAUGA 2021	• 한국천문학회 (The Korean Astronomical Society) • Website: www.kas.org
10.2 ▶10.5 Busan BEXCO	2021 아시아변리사회 이사회 Asian Patent Attorneys Association	• 아시아변리사회 한국협회 (Asian Patent Attorneys Association Korea) • Website: www.apaakorea.or.kr
Seoul Olympic Park	2021 국제시민스포츠연맹(IVV) 올림피아드 대회 International Volkssportverband (IVV) Olympiad 2021	• 한국체육진흥회 (Korea Athletic Promotion Association) • Website: www.walking.or.kr

2022

	Name	Host / Event Information
4.16 ▶4.21 Gwangju Asia Culture Center	2022 제 59차 IFLA 세계총회 2022 IFLA World Congress	• 한국조경학회 (The Korean Institute of Landscape Architecture) • Website: www.kila.or.kr

2022

	Name	Host / Event Information
5.16 ▶5.20 Seoul COEX	2022 IEEE 국제통신 학술대회 IEEE International Conference on Communications 2022	• 한국통신학회 • Website: www.kics.or.kr
6.23 ▶6.26 Jeju ICC Jeju	2022 제10회 세계인지행동치료학회 국제컨퍼런스 World Congress of Behavioral and Cognitive Therapies	• 한국인지행동치료학회 (Korean Association of Cognitive Behavioral Therapy) • Website: www.wcbct2022.org
9.14 ▶9.17 Daegu To be decided	아시아소동물수의사회의 Federations of Asia Small Animal Veterinary Association Congress_FASAVA	• 대구컨벤션뷰로 (Daegu CVB) • Website: www.daegucvb.com
9.30 ▶10.4 Seoul InterContinental Seoul COEX	제 40 차 세계내비뇨학회 40th World Congress of Endourology	• 대한내비뇨기과학회 (Korean Endourology Society) • Website: www.endourology.or.kr
10.16 ▶10.21 Busan To be decided	제20회 국제현미경학회의 The 20th International Microscopy Congress	• 한국현미경학회 (Korean Society of Microscopy) • Website: www.microscopy.or.kr
11.2 ▶11.6 Seoul COEX	2022 아시아-오세아니아 마취통증의학과 학술대회 Asian Australasian Congress of Anaesthesiologists, AACA2022	• 대한마취통증의학회 (The Korean Society of Anesthesiologists) • Website: www.anesthesia.or.kr

2023

	Name	Host / Event Information
7.9 ▶7.14 Seoul COEX	2023 국제산업응용수학 학술대회 The International Council for Industrial and Applied Mathematics, ICIAM 2023	• 한국산업응용수학회 (Korean Society for Industrial and Applied Mathematics (KSIAM)) • Website: www.ksiam.org/ICIAM-2023

2024

	Name	Host / Event Information
5.20 Daegu EXCO	2024 세계생체재료학회 12th World Biomaterials Congress	• 한국생체재료학회 (The Korean Society for Biomaterials) • Website: www.ksbm.or.kr
7.4 ▶7.7 Seoul COEX	2024 국제치위생심포지엄(ISDH) 21st International Symposium on Dental Hygiene, ISDH 2024	• 대한치과위생사협회 (Korean Dental Hygienists Association) • Website: www.kdha.or.kr
11.10 ▶11.15 Jeju ICC Jeju	2024 제15차 국제감귤학회 학술대회 International Citrus Congress 2024	• 국제감귤학회본부 (International Society of Citriculture) • Website: www.citrus-expo.com

2026

	Name	Host / Event Information
8.20 ▶8.25 Busan To be decided	2026 제23차 국제자동제어연맹 세계대회 2026 The 23rd IFAC World Congress	• 제어로봇시스템학회 (Institute of Control, Robotics and Systems) • Website: www.icros.org

International Meetings & Conventions 2018 to 2027

* 수록기준 : 국내에서 4시간 이상 개최되는 정부/공공·협회/학회·기업회의

January 2018

	Name	Host / Event Information	Expected Attendance
1.4 ▶1.5 Gyeongju HICO	제 45차 한국세포생물학회 동계학술대회	• 한국세포생물학회 (Korean Society for Cell Biology) • TEL: 032-899-6518 • Website: www.kscb.or.kr • E-mail: yoonye17@daum.net	Total: 300 Domestic: - Overseas: - Country: 4
1.6 Daejeon Hannam University	2018 KATE SIG Conference	• 한국영어교육학회 (The Korea Association of Teachers of English) • Website: www.kate.or.kr	Total: - Domestic: - Overseas: - Country: -
1.9 Daejeon IBS Center for Theoretical Physics of Complex Systems	An introduction to 1:1 Science Editing with Joel Rasmussen	• PCS IBS • Website: www.pcs.ibs.re.kr/PCS_Workshops/PCS_MetaMeta.html	Total: - Domestic: - Overseas: - Country: -
1.11 ▶1.12 Seoul Lotte Hotel World	제 21회 동아시아 간호학자 포럼 & 제 11회 국제간호컨퍼런스 21st East Asian Forum of Nursing Scholars & 11th International Nursing conferences	• 한국간호과학회 (Korean Society of Nursing Science) • TEL: 02-6448-4021 • Website: www.eafons2018inc.org • E-mail: eafons2018inc@ceed.kr	Total: - Domestic: - Overseas: - Country: -
1.11 ▶1.12 Seoul Seoul National University	The 5th annual meeting of Asian Political Methodology	• 서울대학교 (Seoul National University) • Website: www.asiapolmeth.princeton.edu • E-mail: jongheepark@snu.ac.kr	Total: 100 Domestic: 50 Overseas: 50 Country: 10
1.15 ▶1.17 Daejeon DCC	2018 한국당과학회 동계학술대회	• 한국당과학회 (Korean Society for Glycoscience) • TEL: 02-2164-4032 • Website: www.glycoscience.or.kr • E-mail: glyco@glycoscience.or.kr	Total: 113 Domestic: - Overseas: - Country: 6
1.15 ▶1.17 Jeongsun High 1 Resort	2018 6th International Conference on Brain and Computer Interface (BCI)	• 전기전자기술자협회 (Institute of Electrical and Electronics Engineers) • TEL: 02-3290-5920 • Website: www.brain.korea.ac.kr/bci2018 • E-mail: jungminsong@korea.ac.kr	Total: 100 Domestic: - Overseas: - Country: -

January 2018

	Name	Host / Event Information	Expected Attendance
1.16 ▶1.26 Gwangju Kimdaejung Convention Center	2018년도 정보통신 국제표준화회의 JPEG/MPEG/JCT-VC/JVET Meetings (ISO/IEC JTC1/SC29/WG1&WG11 2018)	• 한국정보통신기술협회 (Telecommunications Technology Association) • TEL: 031-724-0114 • Website: www.mpeg-china.org.cn/mpeg116	Total: 550 Domestic: 180 Overseas: 370 Country: 27
1.17 Seoul Seoul Dragon City	블록체인 혁명 : 전통경제와의 융합 Blockchain Conference	• 지브렐 네트워크 (Jibrel Network) • TEL: 02-6080-5579 • Website: www.jibrel.network	Total: 330 Domestic: - Overseas: - Country: -
1.18 ▶1.20 Jeju Hotel Regent Marine The Blue	2018 2nd International Conference on Food and Agriculture Technologies	• JOAAT (Journal of Advanced Agricultural Technologies) • Website: www.icfat.org • E-mail: icfat@etpub.com	Total: - Domestic: - Overseas: - Country: -
1.18 ▶1.20 Jeju Hotel Regent Marine The Blue	2018 2nd International Conference on Pharma Sciences and Biotechnology	• International Journal of Pharma Medicine and Biological Sciences • Website: www.icpsb.org • E-mail: icpsb@etpub.com	Total: - Domestic: - Overseas: - Country: -
1.19 ▶1.21 Seoul Crown Park Hotel Seoul	ISAMA 2018 (International Symposium on Advanced Materials and Application)	• IETP Association • TEL: 070-5089-4955 • Website: www.ietp-association.org • E-mail: isama2018@conf-isama.org	Total: 100 Domestic: - Overseas: - Country: -
1.21 ▶1.23 Seoul Hotel Peyto Gangnam	2018 International Conference on Signal Processing and Information Communications	• ICSPIC 2018 조직위원회 • TEL: 1-858-866-9105 • Website: www.icspic.com • E-mail: icspic@iap.org	Total: - Domestic: - Overseas: - Country: -
1.21 ▶1.23 Seoul Hotel Peyto Gangnam	제2회 국제 항공우주산업공학 컨퍼런스 2nd International Conference on Aerospace Engineering(ICOAE 2018)	• JOACE (Journal of Automation and Control Engineering) • TEL: +86-28-86512185 (China) • Website: www.icoae.org • E-mail: icoae@iap.org	Total: 50 Domestic: - Overseas: 50 Country: -
1.21 ▶1.23 Daejeon DCC	2018 IP 국제컨퍼런스 The 4th Industrial revolution and its impact on IP(Daejeon International 2018 IP Conference)	• 한국표준과학 연구원 (Korea Research Institute of Standards and Science) • TEL: 070-4171-3522 • Website: www.2018.djip.or.kr • E-mail: michele7377@HelloDD.com	Total: 200 Domestic: - Overseas: - Country: -

January 2018

	Name	Host / Event Information	Expected Attendance
1.21 ▶1.24 Hoengseong Wellihilli Park	제 13회 한국로봇종합학술대회 The 13th Korea Robotics Society Annual Conference	• 한국로봇학회 (Korea Robotics Society) • TEL: 02-783-0305 • Website: www.kros.org/kroc2018 • E-mail: kros@kros.org	Total: - Domestic: - Overseas: - Country: -
1.22 ▶1.25 Jeju ICC Jeju	IEEE 아시아 남태평양 설계 학회(ASP-DAC 2018) 23rd Asia and South Pacific Design Automation Conference, ASP-DAC 2018	• 전기전자기술자협회 (Institute of Electrical and Electronics Engineers ACM SIGDA) • TEL: 052-217-2151 • Website: www.aspdac.com • E-mail: shkang@unist.ac.kr	Total: 500 Domestic: 200 Overseas: 300 Country: -
1.24 Seoul The Korea Chamber of Commerce and Industry	글로벌 원조사업 참여전략 설명회 [Briefing Session] Participation strategy of global aid project	• 한국국제협력단/외교부 (KOICA) • TEL: 031-906-4612 • Website: www.koica-2018-oda.kr • E-mail: 2018oda@gmail.com	Total: 690 Domestic: 640 Overseas: 50 Country: -
1.24 Seoul Trade Tower	중소 수출기업 환리스크 대응 세미나 [Seminar] Exchange risk management of small exporting businesses	• 한국무역협회 (Korea International Trade Association) • TEL: 02-6000-5448 • Website: www.kita.net • E-mail: choi90@kita.net	Total: 150 Domestic: 100 Overseas: 50 Country: -
1.24 ▶1.26 Jeju Ramada Plaza Jeju Hotel	제8차 한국 CCUS 국제 컨퍼런스 The 8th Korea CCUS International Conference	• 한국 이산화탄소 포집 및 처리연구 개발센터 (Korea Carbon Capture & Sequestration R&D Center) • Website: www.koreaccs.or.kr	Total: - Domestic: - Overseas: - Country: -
1.24 ▶1.27 Jeju Jeju National University Research and Training Institute	The 13th International Workshop for East Asian Young Rheologists	• The International Workshop for East Asian Young Rheologists • TEL: 031-219-2475 • Website: www.rmp.gnu.ac.kr/iweayr13 • E-mail: jumin@ajou.ac.kr	Total: - Domestic: - Overseas: - Country: -
1.27 ▶1.29 Seoul Seoul National University Hoam Faculty House	제 5회 국제 교육, 심리과학 컨퍼런스 2018 2018 5th International conference on Education and Psychological Sciences(ICEPS 2018)	• ICEPS 조직위원회 (ICEPS Organizing Committee) • TEL: 1-313-263-4817 • Website: www.iceps.org • E-mail: iceps@iedrc.net	Total: 50 Domestic: - Overseas: 50 Country: -
1.27 ▶1.29 Seoul Seoul National University	The 5th International Conference of Linguistics, Literature and Arts	• ICLLA 조직위원회 (ICLLA Organizing Committee) • TEL: 1-313-263-4817 • Website: www.iclla.org • E-mail: iclla@iedrc.net	Total: - Domestic: - Overseas: - Country: -

January 2018

	Name	Host / Event Information	Expected Attendance
1.28 ▶1.31 Seoul Lotte Hotel Seoul	글로벌 기업가정신연구(GEM) 총회 Global Entrepreneurship Monitor Conference, GEM 2018	• 한국청년기업가정신재단 (Korea Entrepreneurship Foundation (KEF)) • TEL: 02-2156-2293 • Website: www.koef.or.kr	Total: 1,000 Domestic: - Overseas: - Country: 70
1.29 ▶1.30 Busan BEXCO	스마트 수중 터널 시스템 연구센터 제1차 동계 워크샵 및 제1회 국제 워크샵	• 한국과학기술원 (Korea Advanced Institute of Science and Technology) • TEL: 042-350-8421 • Website: www.kaist.ac.kr	Total: - Domestic: - Overseas: - Country: -
1.29 ▶1.31 Daejeon DCC	2018 아시아 가속기·진단장치 포럼 Asian Forum for Accelerators and Detectors (AFAD) 2018	• 기초과학연구원 (Institute for Basic Science) • Website: www.indico.ibs.re.kr/event/191/ • E-mail: jwkim@ibs.re.kr	Total: 190 Domestic: 130 Overseas: 60 Country: 9
1.29 ▶1.31 Jeju Hyatt Regency Hotel Jeju	2018 International Conference on Platform Technology and Service (PlatCon)	• ICTPS (ICT Platform Society) • TEL: 031-467-8186 • Website: www.platcon.org • E-mail: korea.smrho@gmail.com	Total: 150 Domestic: - Overseas: - Country: -
1.29 ▶2.1 Daejeon KAIST	동아시아매듭이론스쿨 the 13th East Asian School of Knots and Related Topics	• 포항공대 (The Center for Geometry and its Applications (GAIA)) • Website: www.gaia.postech.ac.kr • E-mail: jccha@postech.ac.kr, hrbaik@kaist.ac.kr	Total: 63 Domestic: 20 Overseas: 43 Country: 2
1.30 Seoul Four Seasons Hotel	제 1차 동아시아-라틴아메리카 협력포럼 (FEALAC) 기금운영위원회 회의 The 1st Steering Committee Meeting of FEALAC Trust Fund	• 외교부, FEALAC (Forum for East Asia-Latin America Cooperation) • TEL: 02-2100-8542 • Website: www.fealac.org • E-mail: cybersecretariat@fealac.org	Total: 60 Domestic: 10 Overseas: 50 Country: -
1.30 Seoul Trade Tower	ICT/IoT 해외진출 활성화 세미나	• 한국무역협회 (Korea International Trade Association) • TEL: 02-6000-5442 • Website: www.kita.net • E-mail: chilbobazi@kita.net	Total: 200 Domestic: 150 Overseas: 50 Country: -
1.30 Seoul COEX	중국의 수입통관제도 및 온라인을 통한 내수시장 진출 설명회 [Briefing Session] Export customs clearance of China and entering domestic market via online	• 한국무역협회 (Korea International Trade Association) • TEL: 02-6000-5384 • Website: www.kita.net	Total: 150 Domestic: 100 Overseas: 50 Country: -

January 2018

	Name	Host / Event Information	Expected Attendance
1.31 ▶2.2 Seoul Seoul National University Hoam Faculty House	JCMT/EAO Users Meeting 2018	• East Asian Observatory • Website: www.eaobservatory.org/jcmt/science/seoul-2018 • E-mail: jcmt_um_2018@eaobservatory.org	Total: 61 Domestic: - Overseas: - Country: -
1.31 ▶2.7 Seoul Millennium Hilton Seoul	제 29차 ITU 이동통신 표준화 회의 ITU-R WP5D	• 국립전파연구원, 과학기술정보통신부 (National Radio Research Agency) • TEL: 061-338-4567 • Website: www.rra.go.kr	Total: 250 Domestic: 100 Overseas: 150 Country: -

February 2018

	Name	Host / Event Information	Expected Attendance
2.5 ▶2.7 Pohang POSTECH	A Mini-Symposium on the Biophysics of Human Chromosome	• 아시아태평양 이론물리센터 (Asia-Pacific Centre for Theoretical Physics) • Website: www.apctp.org/plan.php/chromosome • E-mail: jeonjh@gmail.com	Total: - Domestic: - Overseas: - Country: -
2.6 ▶2.7 Seoul Grand Hyatt Seoul	ANREV Korea Conference 2018	• ANREV (Asian Association for Investors in Non-Listed Real Estate Vehicles) • TEL: 02-3108-2789 • Website: www.anrev.org • E-mail: eunjin.choi@anrev.org	Total: 170 Domestic: - Overseas: - Country: -
2.7 ▶2.8 Seoul Yonsei University	글로벌지속가능발전포럼 Global Engagement & Empowerment Forum on Sustainable Development (GEEF-SD)	• 연세대학교 글로벌사회공헌원, 반기문 세계시민센터 (the Institute for Global Engagement and Empowerment (IGEE) & the Ban Ki-moon Centre for Global Citizens) • TEL: 02-2123-4423, 4424 • Website: www.geef-sd.org • E-mail: igee@yonsei.ac.kr	Total: 1,500 Domestic: 1,300 Overseas: 200 Country: -
2.7 ▶2.9 Seoul Seoul National University Hoam Faculty House	9th Augmented Human International Conference(AH2018)	• 한국HCI학회 (The HCI Society of Korea) • TEL: 02-2123-4196 • Website: www.sigah.org/AH2018 • E-mail: junhochoi@yonsei.ac.kr	Total: - Domestic: - Overseas: - Country: -
2.7 ▶2.9 Seoul Grand InterContinental Seoul Parnas	평창포럼 : 지구환경과 인류의 미래를 위한 새로운 결속 PyeongChang Forum 2018 : A New Solidarity for the Earth and its Citizens	• 강원도/강원컨벤션뷰로 (Gangwon Province / Gangwon CVB) • TEL: 070-8670-3312 • Website: www.pyeongchangfr.com • E-mail: pyeongchangfr.reg@gmail.com	Total: 1,000 Domestic: 950 Overseas: 50 Country: -

February 2018

	Name	Host / Event Information	Expected Attendance
2.8 Seoul	Meeting of the UN Secretary-General with Staff Members in the Republic of Korea	• ESCAP East and North-East Asia Office • TEL: 032-458-6600 • Website: www.unescap.org • E-mail: escap-sroenea-registry@un.org	Total: 100 Domestic: 50 Overseas: 50 Country: -
2.10 Seoul Dragon City Hotel	스포츠의학 서밋 Sports Medicine Summit Congress	• 대한스포츠의학회 (The Korean Society of Sports Medicine) • TEL: 02-3412-3733 • E-mail: sportsmed@sportsmed.or.kr	Total: 50 Domestic: - Overseas: 50 Country: -
2.10 Incheon	International Conference on Sparsity in Applied Mathematics and Statistics (ICSAMS 2018)	• Website: www.allconferencealert.net/eventdetails.php?id=29803 • E-mail: info@iiter.org	Total: - Domestic: - Overseas: - Country: -
2.11 ▶2.11 Seoul COEX	2018 서울특별시치과기공사회 학술대회 2018 The Seoul Dental Technologist Association Academic Conference	• 서울특별시치과기공사회 (Seoul Dental Technologist Association • TEL: 02-2254-0624,5 • Website: www.seoul.kdtech.or.kr • E-mail: sdta@hanmail.net	Total: 2,500 Domestic: - Overseas: - Country: -
2.11 ▶2.12 Incheon Songdo Convensia	2018년 인천국제관광학술대회 The 83rd TOSOK Incheon International Conference	• 한국관광학회, 인천시, 인천관광공사 (The Tourism Sciences Society of Korea) • TEL: 02-812-1483 • Website: www.itc2018ko.tosok.org • E-mail: tosok1484@daum.net	Total: 280 Domestic: - Overseas: - Country: -
2.11 ▶2.14 Chuncheon ELYSIAN Gangchon ski resort	IEEE/ICACT2018 국제학술행사 2018 20th International Conference on Advanced Communication Technology (ICACT)	• 전기전자기술자협회 (Institute of Electrical and Electronics Engineers) • TEL: 070-4146-4991 • Website: www.icact.org • E-mail: tomayoon@hotmail.com	Total: 300 Domestic: - Overseas: - Country: -
2.18 ▶2.21 Seoul Lotte Hotel World	국제지도자회의 2018 International Leadership Conference (ILC)	• 천주평화연합 (Universal Peace Federation (UPF)) • Website: www.upf.org • E-mail: webmaster@upf.org	Total: 550 Domestic: - Overseas: - Country: 90
2.19 ▶3.2 Daejeon	두바이위성 환경시험 테스트 및 진행사항 검토회의 DubaiSat Environmental Test	• 쎄트렉아이 • Website: www.satreci.com	Total: 72 Domestic: 42 Overseas: 30 Country: 2

February 2018

	Name	Host / Event Information	Expected Attendance
2.20 Seoul COEX	한-중미 비즈니스 포럼 Korea-Central America Business Forum	• 산업통상자원부, 한국무역협회, 한 중남미협회 (Ministry of Trade, Industry and Energy) • TEL: 02-6000-5245 • Website: www.kita.net • E-mail: harryryoo@kita.net	Total: 50 Domestic: - Overseas: - Country: 50
2.20 ▶2.22 Jeju Booyoung Hotel & Resort Jeju	The 2018 World Congress on Information Technology Applications and Services (World IT Congress 2018 Jeju)	• 한국정보처리학회 (Korea Information Processing Society - Computer Software Research Group) • Website: www.worlditcongress.org/2018 • E-mail: witc2018.conf@gmail.com	Total: - Domestic: - Overseas: - Country: -
2.21 ▶2.22 Busan	Q1/13 Rapporteur group meeting	• 국제 전기 통신 연합 (International Telecommunication Union) • Website: www.itu.int/en/events/Pages/Calendar-Events.aspx	Total: - Domestic: - Overseas: - Country: -
2.21 ▶2.22 Seoul The-K Hotel Seoul	Business & Technologies Insight Forums Seoul 2018	• IDTechEx • TEL: 031-263-7890 • Website: www.idtechex.com/forum-korea/show/en/ • E-mail: d.jung@IDTechEx.com	Total: 150 Domestic: - Overseas: - Country: -
2.21 ▶2.23 Daejeon DCC	한국동물유전육종학회 2018 동계워크숍 Korea Society of Animal Breeding and Genetics 2018 Winter Workshop	• 한국동물유전육종학회 (Korea Society of Animal Breeding and Genetics) • TEL: 02-588-9301 • Website: www.ksabng.org • E-mail: kihhwani@hanmail.net	Total: 38 Domestic: 27 Overseas: 11 Country: 4
2.22 Seoul Trade Tower	미국 세제개혁 동향 및 우리 기업의 대응 세미나 [Seminar] Tax reform trend of USA	• 한국무역협회/율촌/Baker McKenzie (Korea International Trade Association) • TEL: 02-6000-5456 • Website: www.kita.net • E-mail: joonjoon@kita.net	Total: 100 Domestic: 50 Overseas: 50 Country: -
2.22 ▶2.23 Busan Novotel Busan	2018 폐자원 신재생에너지 확대 및 기후변화 대응 국제포럼 Expert Group Meeting on Sustainable Application of Waste-to-Energy in Asian Region	• 유엔지속가능발전센터 (UNOSD) • TEL: 032-822-9088 • Website: www.unosd.org • E-mail: UNOSD@un.org	Total: 50 Domestic: 30 Overseas: 20 Country: -
2.22 ▶2.23 Seoul aT Center	2018 평창올림픽연계 농식품 수출상담회 Buy Korean Food 2018	• 농림축산식품부 (Ministry of Agriculture Food and Rural Affairs) • TEL: 061-931-0975 • Website: www.at.or.kr	Total: - Domestic: - Overseas: - Country: 20

February 2018

	Name	Host / Event Information	Expected Attendance
2.22 ▶2.23 Seoul Best Western Premier Hotel Kukdo	SIBR 2018 Conference on Interdisciplinary Business & Economics Research	• Society of Interdisciplinary Business Research • Website: www.sibresearch.org/sibr-seoul-conference-call.html • E-mail: secretary@sibresearch.org.	Total: 98 Domestic: - Overseas: - Country: 22
2.23 ▶2.24 Seoul Grand Hilton Seoul	아시아 태평양 대한심장대사증후군연구회 국제학술대회 Asia-Pacific CardioMetabolic Syndrome Congress, APCMS2018	• 대한심장학회 (The Korean Society of Cardiology) • TEL: 010-5899-0843 • Website: www.apcmscongress.org • E-mail: koeunmi1234@naver.com	Total: - Domestic: - Overseas: - Country: -
2.24 ▶3.1 Muju Muju Deogyusan Resort	APCTP-KIAS QMS 2018	• 아시아 태평양 이론물리센터 (Asia-Pacific Centre for Theoretical Physics) • Website: www.apctp.org/plan.php/QMS2018 • E-mail: 2018qms@gmail.com	Total: - Domestic: - Overseas: - Country: -
2.27 ▶2.28 Seoul Conrad Seoul	제 2회 대한민국 항공금융 컨퍼런스 2nd Annual Korea Airfinance Conference	• 에어파이낸스 저널 (AIRFINANCE JOURNAL) • Website: www.euromoneyseminars.com/korea-airfinance/details.html • E-mail: charis.kwok@airfinancejournal.com	Total: 590 Domestic: - Overseas: - Country: -
2.27 ▶3.1 Busan Paradise Hotel Busan	2018 아태지역 중앙은행 지급결제위원회 회의, BIS 지급 및 시장인프라 위원회(CPMI) 정례회의	• 한국은행, BIS (The Bank of Korea) • TEL: 02-759-4114 • Website: www.bok.or.kr	Total: 150 Domestic: 80 Overseas: 70 Country: -

March 2018

	Name	Host / Event Information	Expected Attendance
3.4 Busan BEXCO	2018 바이오가이아 심포지엄 2018 BioGaia Symposium in Korea	• 덴오믹스 (Denomics) • TEL: 051-333-7770 • Website: www.denomics.co.kr	Total: - Domestic: - Overseas: - Country: -
3.5 ▶3.11 Seoul Korea Press Center	2018 세계 기자대회 World Journalists Conference 2018	• 한국기자협회 (Journalists Association of Korea) • TEL: 02-734-9321~3 • Website: www.journalist.or.kr	Total: 100 Domestic: 10 Overseas: 90 Country: 55

March 2018

	Name	Host / Event Information	Expected Attendance
3.7 ▶3.8 Seoul Conrad Seoul	2018 아시아 항공교육 훈련 심포지엄 Asian Aviation Education and Training Symposium (AAETS)	• 국토교통부 / 한국공항공사 / Halldale Group (Ministry of Land, Infrastructure and Transport / Korea Airports Corporation / Halldale Group) • TEL: 02-2660-2796~7 • Website: www.aaets2018.co.kr • E-mail: leesb14@airport.co.kr	Total: 400 Domestic: 250 Overseas: 150 Country: -
3.7 ▶3.8 Seoul Grand Hilton Seoul	2018 글로벌 비즈니스 평화상 시상식 및 심포지엄 2018 Global Business & Peace Awards and Symposium	• RFBF (Religious Freedom & Business Foundation) • TEL: 02-3275-3747 • Website: www.religiousfreedomandbusiness.org • E-mail: rfbfne@gmail.com	Total: 300 Domestic: - Overseas: - Country: -
3.7 ▶3.8 Seoul Novotel Ambassador Seoul	2018 OLED KOREA Conference	• 유비산업리서치 (UBi Research) • TEL: 02-577-4391 • Website: www.oledkoreaconference.com • E-mail: seminar@ubiresearch.com	Total: - Domestic: - Overseas: - Country: -
3.7 ▶3.9 Seoul Grand Ambassador Seoul	제3회 국제난심포지엄 The 3rd International Orchid Symposium	• 국제 원예학회 (International Society for Horticultural Science: ISHS) • TEL: 02-970-5620 • Website: www.ios2018.kr • E-mail: ios2018@korea.kr / yj1082@swu.ac.kr	Total: - Domestic: - Overseas: - Country: -
3.10 ▶3.11 Seoul The-K Hotel Seoul	제 25회 대한구강악안면임프란트학회 춘계종합국제학술대회 Iao2018 25th Annual Scientific Meeting of KAOMI iAO2018, KAOMI/Osteology Foundation joint Meeting	• 대한구강악안면임플란트학회 (The Korean Academy of Oral & Maxillofacial Implantology • TEL: 02-558-5966 • Website: www.kaomi.or.kr • E-mail: webmaster@implant.or.kr	Total: 1,400 Domestic: 1,300 Overseas: 100 Country: -
3.11 ▶3.16 Jeju Lotte Hotel Jeju	2018 국제배터리협회 International Battery Association 2018	• 한국전기화학회 (The Korean Electrochemical Society) • TEL: 042-472-7460 • Website: www.iba2018.org • E-mail: iba2018@iba2019.org	Total: 360 Domestic: 240 Overseas: 120 Country: 19
3.12 ▶3.14 Seoul Koreana Hotel	2018 IEEE 센서적용 심포지움 2018 IEEE Sensors Applications Symposium (SAS)	• 전기전자기술자협회 (Institute of Electrical and Electronics Engineers) • Website: www.sensorapps.org • E-mail: borr@conferencecatalysts.com	Total: 110 Domestic: - Overseas: - Country: -
3.14 Seoul Grand InterContinental Seoul Parnas	한-산동성 경제무역 협력 교류회	• 한국산업통상자원부, 중국 산동성 인민정부 (Ministry of Trade, Industry and Energy) • TEL: 02-6000-5280 • Website: www.motie.go.kr	Total: 260 Domestic: 210 Overseas: 50 Country: -

March 2018

	Name	Host / Event Information	Expected Attendance
3.15 ▶3.18 Busan Shilla Stay Haeundae	2018 국제암정밀의학회 학술대회	• 국제암정밀의학회 (International Society of Precision Cancer Medicine)	Total: 150 Domestic: 100 Overseas: 50 Country: -
3.15 ▶3.18 Seoul COEX	제34회 국제의료기기·병원설비전시회 34th Korea International Medical & Hospital Equipment Show(KIMES 2018)	• 한국이앤엑스 (KOREA E&EX INC) • Website: www.kimes.kr • E-mail: kimes@kimes.kr	Total: - Domestic: - Overseas: - Country: -
3.16 Seoul Lotte Hotel Seoul	제1회 면역종양학 심포지엄 The 1st Korean Immuno-Oncology Symposium	• 대한암학회 (Korean Cancer Association) • TEL: 02-792-1486 • Website: www.cancer.or.kr • E-mail: cancer@kams.or.kr	Total: 350 Domestic: 320 Overseas: 30 Country: -
3.16 ▶3.18 Jeju Ramada Plaza Jeju Hotel	The 2nd International Symposium on Advanced Material Research (ISAMR) 2018	• International Engineering and Technology Publication Association • TEL: 070-5089-4955 • Website: www.isamr.org • E-mail: isamr2018@isamr.org	Total: - Domestic: - Overseas: - Country: -
3.16 ▶3.18 Jeju Hotel Regent Marine The Blue	International Conference on Civil, Mechanical and Material Engineering	• International Engineering and Technology Publication Association • TEL: 070-5089-4956 • Website: www.ietp-association.org • E-mail: iccmme2018@iccmme-conf.org	Total: - Domestic: - Overseas: - Country: -
3.18 ▶3.19 Seoul The Summit Hotel Seoul	International Conference on ICSIE, ICVMWT, ICCBE, ICEEL, ICEMSS, ICAF	• International Society for Engineering Research and Development • Website: www.iserd.co/Conference2018/SouthKorea/1/ • E-mail: info@iser.co	Total: - Domestic: - Overseas: - Country: -
3.19 ▶3.20 Seoul Korea Federation of Bank	북방정책 2.0 시대, 평화와 번영의 북방경제협력공동체 건설 국제세미나	• 대외경제정책연구원/북방경제협력위원회 (Korea Institute for International Economic Policy) • TEL: 042-472-7462 • Website: www.kiep.go.kr • E-mail: NEP2.0@geni-pco.com	Total: 130 Domestic: - Overseas: - Country: -
3.20 ▶3.22 Seoul Koreana Hotel	인터폴 방사성물질 밀수 수사회의	• 국제형사경찰기구 (International Criminal Police Organization) • Website: www.interpol.int	Total: 50 Domestic: - Overseas: - Country: -

March 2018

	Name	Host / Event Information	Expected Attendance
3.22 ▶3.24 Seoul Grand Hilton Seoul	대한소화기암학회 국제학술대회 IASGO, ICUR and KSGC Jointed Symposium	• 대한소화기암학회 (Korean Society of Gastrointestinal Cancer) • TEL: 02-325-3726 • Website: www.gicancer.or.kr • E-mail: iik2018.office@gmail.com	Total: 350 Domestic: 270 Overseas: 80 Country: 10
3.22 ▶3.24 Yeosu MVL Hotel	AOTrauma Course - Basic Principles of Fracture Management	• 에이오트라우마 한국지회 (AOTrauma Korea) • Website: www.aotraumakorea.or.kr • E-mail: aotraumakorea@gmail.com	Total: - Domestic: - Overseas: - Country: -
3.22 ▶3.25 Seoul COEX	2018 제2차 아시아수면학회 학술대회 2nd Congress of Asian Society of Sleep Medicine (ASSM 2018)	• 아시아수면학회, 대한수면학회 (Asian Society of Sleep Medicine (ASSM), The Korean Society of Sleep Medicine (KSSM)) • TEL: 02-3476-7704 • E-mail: info@assm2018.com	Total: 1,500 Domestic: 1,450 Overseas: 50 Country: 30
3.24 ▶3.25 Seoul COEX	제36회 대한미용외과학회 춘계학술대회&제6회 국제줄기세포심포지엄&제18회 국제안검성형심포지엄 The 36th Congress of Korean Society of Aesthetic Surgery&The 6th International Stem Cell Symposium&The 18th International Blepharoplasty Symposium	• 대한미용외과학회 (Korean Society of Aesthetic Surgery) • TEL: 02-566-8201 • Website: www.cosmeticdr.or.kr • E-mail: ksas-2001@hanmail.net	Total: 800 Domestic: 400 Overseas: 400 Country: -
3.28 Seoul Conrad Seoul	한국-유럽 미래 자동차 포럼 Korea-Europe Future Automotive Forum	• 주한유럽상공회의소 / 한국수입자동차협회 / 유럽자동차산업협회 (ECCK / KAIDA /ACEA) • TEL: 02 6261 2700 • Website: www.ecck.eu • E-mail: ecck@ecck.eu	Total: 100 Domestic: 70 Overseas: 30 Country: -
3.28 ▶3.30 Incheon Songdo Convensia	국제 표면처리, 코팅&인터페이스 컨퍼런스 SURFCOAT KOREA 2018	• 이상네트웍스 (eSang Networks) • TEL: 02-3397-0133 • Website: www.surfcoatkorea.org • E-mail: yjshin@e-sang.net	Total: 400 Domestic: - Overseas: - Country: 30
3.29 ▶3.30 Daejeon DCC	원자력안전규제정보회의 Nuclear Safety & Security Information Conference	• 한국원자력안전기술원 (Korea Institute of Nuclear Safety) • Website: www.kins.re.kr/nssic2018	Total: 2,339 Domestic: 2,319 Overseas: 20 Country: 3
3.29 ▶3.31 Seoul Grand Walkerhill Seoul	2018 대한혈액학회 국제학술대회 2018 Korean Society of Hematology International Conference & 59th Annual Meeting (ICKSH 2018)	• 대한혈액학회 , ICKSH 조직위원회 (Korean Society of Hematology) • TEL: 02-566-6031, 6033 • Website: www.hematology.or.kr • E-mail: icksh@icksh.org	Total: 1,000 Domestic: 850 Overseas: 150 Country: -

March 2018

	Name	Host / Event Information	Expected Attendance
3.29 ▶3.31 Seoul Grand Hilton Seoul	제 6회 MRI 국제학술대회 및 제 23차 대한자기공명의과학회 정기학술대회 The 6th International Congress on MRI and 23rd Annual Scientific Meeting of KSMRM	• 대한자기공명의과학회 (Korean Society of Magnetic Resonance in Medicine) • TEL: 02-566-6031 • Website: www.2018.ksmrm.org • E-mail: icmri2018@people-x.com	Total: 800 Domestic: 550 Overseas: 250 Country: -
3.29 ▶3.31 Seoul Grand Walkerhill Seoul	9th International Hematologic Malignancies Conference (BTG2018)	• Asia Pacific Hematology Consortium • Website: www.aphcon.org/btg2018.html • E-mail: contact@aphcon.org	Total: - Domestic: - Overseas: - Country: -
3.29 ▶4.2 Daejeon DCC	2018 KT&G 아시아대학생창업교류전 Asia Students; Venture Forum (ASVF)	• 한국경제신문 (The Korea Economic Daily) • TEL: 02-360-4538 • Website: www.hankyung.com	Total: 102 Domestic: 72 Overseas: 30 Country: 12
3.30 ▶3.31 Busan BEXCO	2018년 한국간담췌외과학회 국제학술대회 및 48차 정기학술대회 HBP Surgery Week 2018 & The 48th Annual Congress of the Korean Association of HBP Surgery	• 한국간담췌외과학회 (Korean Association of HBP Surgery) • TEL: 02-557-8422-3 • Website: www.khbps.org • E-mail: HBPsurgery@khbps.org	Total: 600 Domestic: 450 Overseas: 150 Country: 20

April 2018

	Name	Host / Event Information	Expected Attendance
4.1 ▶4.5 Changwon CECO	제4회 전산공학설계 국제학술대회 4th International Conference on Computational Design in Engineering	• 한국전산구조공학회 (Computational Structural Engineering Institute of Korea) • TEL: 02-565-0035 • Website: www.code2018.org • E-mail: code.conference2018@gmail.com	Total: 350 Domestic: 200 Overseas: 150 Country: 20
4.3 Seoul Seoul Dragon City	웹인트래블 서울 글로벌 컨퍼런스 2018 WIT Seoul 2018	• 웹인트래블 (Web In Travel) • TEL: 02-6960-8428 • Website: www.webintravel.com/events/wit-seoul-2018/ • E-mail: jeongsg@tidesquare.com	Total: - Domestic: - Overseas: - Country: -
4.4 Seoul Lotte Hotel Seoul	제17차 아세안지역안보포럼(ARF: ASEAN Regional Forum) 재난구호 회기간회의 17th ASEAN Regional Forum Inter-Sessional Meeting on Disaster Relief	• 외교부, ASEAN Regional Forum (Ministry of Foreign Affairs) • TEL: 02-2100-8106 • Website: www.mofa.go.kr	Total: 80 Domestic: - Overseas: - Country: -

April 2018

	Name	Host / Event Information	Expected Attendance
4.4 Seoul Global Civic Sharing	2018년 지구촌나눔운동 정기총회 2018 Global Civic Sharing	• 지구촌나눔운동 (Global Civic Sharing) • TEL: 02-747-7044 • Website: www.gcs.or.kr • E-mail: gcskorea@gcs.or.kr	Total: 100 Domestic: - Overseas: - Country: -
4.4 ▶4.5 Seoul COEX	코드게이트2018 국제해킹방어대회 & 글로벌 보안 컨퍼런스 CODEGATE2018 International Hacking Competition & Global IT & Security Conference	• 과학기술정보통신부 (Ministry of Science and ICT) • Website: www.codegate.org • E-mail: registration@codegate.org	Total: - Domestic: - Overseas: - Country: -
4.4 ▶4.6 Daejeon DCC	한국고분자학회 2018 춘계 정기총회 및 학술대회 The Annual Spring Meeting of the Polymer Society of Korea	• (사) 한국고분자학회 (The Polymer Society of Korea) • TEL: 02-568-3860 • Website: www.polymer.or.kr	Total: 1,900 Domestic: 1,721 Overseas: 179 Country: 22
4.4 ▶4.6 Daegu EXCO	2018 국제 그린에너지 컨퍼런스 International Green Energy Conference 2018	• 엑스코 (EXCO) • TEL: 053-601-5095,5236 • Website: www.greenconference.kr • E-mail: greencon@exco.co.kr	Total: 300 Domestic: 200 Overseas: 100 Country: 10
4.4 ▶4.6 Daegu Kyungpook National University	한국-말레이시아 IT 합동 워크샵 Korea-Malaysia IT Joint Workshop	• 경북대학교 (Kyungpook National University) • TEL: 053-950-5503 • Website: www.knu.ac.kr	Total: 100 Domestic: 80 Overseas: 20 Country: 3
4.5 ▶4.6 Changwon CECO	한국전기화학회 2018년도 춘계 총회 및 학술발표회 Spring symposium 2018 of the Korean Institute of Chemical Engineers	• 한국전기화학회 (The Korean Electrochemical Society) • TEL: 02-568-9392 • Website: www.kecs.or.kr • E-mail: :kecs98@kecs.or.kr	Total: 798 Domestic: 706 Overseas: 92 Country: 14
4.5 ▶4.7 Incheon Songdo Convensia	세계유방암학술대회 2018 및 한국유방암학술대회 Global Breast Cancer Conference 2018(GBCC2018) with Annual Meeting of Korea Breast Cancer Society (KBCS)	• 한국유방암학회 (Korea Breast Cancer Society) • TEL: 02-3452-7291 • Website: www.gbcc.kr • E-mail: gbcc@intercom.co.kr	Total: 1,200 Domestic: 200 Overseas: 1,000 Country: 30
4.5 ▶4.7 Daejeon Hanbat National University	제 15회 인문사회과학기술융합학회 국제학술대회 15th International Interdisciplinary Workshop Series	• 인문사회과학기술융합학회 (The Convergent Research Society Among Humanities, Sociology, Science, and Technology) • TEL: 010-4110-7889 • Website: www.hsst.or.kr • E-mail: secretary@hsst.or.kr	Total: 500 Domestic: 400 Overseas: 100 Country: 10

April 2018

	Name	Host / Event Information	Expected Attendance
4.5 ▶4.10 Seoul InterContinental Seoul COEX	제65회 세계컨시어지총회 2018 SEOUL UICH CONGRESS	• 한국컨시어지협회 (The Society of Golden Keys Korea) • Website: www.econcierge.co.kr • E-mail: webmaster@econcierge.or.kr	Total: 1,000 Domestic: 600 Overseas: 400 Country: 39
4.6 ▶4.7 Seoul Millennium Hilton Seoul	2018 국제애완동물운송협회 컨퍼런스 - 서울 지역 미팅 2018 IPATA-Seoul Regional Meeting	• 국제애완동물운송협회 (International Pet and Animal Transportation Association) • Website: www.ipata.org	Total: 50 Domestic: - Overseas: 50 Country: -
4.6 ▶4.8 Seoul Grand Walkerhill Seoul	아시아 소화기 기능성 질환·운동 학술대회 (APNM 2018) 7th Asian Postgraduate Course on Neurogastroenterology and Motility in conjunction with the 1st KSNM Education Program, 29th Annual Conference of the Korean Society of Neurogastroenterology and Motility	• 대한소화기기능성질환, 운동학회 (The Korean Society of Neurogastroenterology and Motility) • TEL: 02-566-5058 • Website: www.apnm2018.org • E-mail: info@apnm2018.org	Total: 400 Domestic: 330 Overseas: 70 Country: -
4.6 ▶4.8 Gwangju Kimdaejung Convention Center	제17차 한일이비인후과 국제학술대회 the 17th Korea-Japan Joint Meeting of Otorhinolaryngology-Head and Neck Surgery	• 전남대학교병원 이비인후과 (Chonnam National University Hospital) • TEL: 062-220-6788 • Website: www.kjjm2018.org • E-mail: choyb@chonnam.ac.kr	Total: 400 Domestic: 300 Overseas: 100 Country: 5
4.6 ▶4.9 Jeju ICC Jeju	제20차 세계대표자대회 및 수출상담회 The 20th World-OKTA Leaders Convention and The Business Plaza	• 세계한인무역협회 (World Federation of Overseas Korean Traders Associations) • TEL: 02-571-1254 • Website: www.okta.net • E-mail: biz@okta.net	Total: 800 Domestic: 200 Overseas: 600 Country: 43
4.7 ▶4.8 Seoul COEX	2018 대한미용성형외과학회 및 대한성형외과의사회 국제학술대회 Aesthetic Plastic Surgery 2018	• 대한미용성형외과학회 (Korean Society for Aesthetic Plastic Sugery) • TEL: 02-3472-4243 • Website: www.aps-iae.com/conference/2018_html/ • E-mail: ksaps@ksaps.or.kr	Total: 1,200 Domestic: 1,050 Overseas: 150 Country: 15
4.9 ▶4.10 Gyeongju Hyundai Hotel	2018 아시아 각막 및 콘택트렌즈학술대회 The 11th Asia Cornea and Contact Lens Conference, ACCLC	• 아시아 각막 및 콘택트렌즈총회 조직위원회 (ACCLC Organizing Committee) • TEL: 053-943-1400 • Website: www.acclc2018.org • E-mail: acclc2018@gmail.com	Total: 500 Domestic: 200 Overseas: 300 Country: 16
4.9 ▶4.12 Daejeon	국제토카막물리연구회의 International Tokamak Physics Activity Meeting	• 국가핵융합연구소 (National Fusion Research Institute) • Website: www.iter.org • E-mail: webmaster@iter.org	Total: 48 Domestic: 1 Overseas: 47 Country: 18

April 2018

	Name	Host / Event Information	Expected Attendance
4.11 ▶4.13 Busan Paradise Hotel Busan	2018 아시아선원노조정상회의 2018 Asian Seafarers' Summit Meeting	• 한국해상선원노동조합연맹 (Federation of Korean Seafarers' Unions) • TEL: 051-469-0401~3 • Website: www.fksu.or.kr • E-mail: fksu@chol.com	Total: 100 Domestic: 30 Overseas: 70 Country: -
4.12 ▶4.14 Jeju ICC Jeju	한국임상심리학회 춘계 학술대회	• 한국임상심리학회 (Korean Clinical Psychology Association) • TEL: 1877-6308 • Website: www.kcp.or.kr • E-mail: kcpa@kcp.or.kr	Total: 1,300 Domestic: 1,200 Overseas: 100 Country: -
4.13 ▶4.14 Seoul Conrad Seoul	제 2차 서울 국제 헬리코박터, 상부위장관 심포지엄 2nd Seoul International Symposium on Helicobacter and Upper Gastrointestinal Diseases (2nd SI-HUG Symposium) & 26th Annual Meeting of the Korean College of Helicobacter and Upper Gastrointestinal Research	• 대한상부위장관헬리코박터학회 (The Korean College of Helicobacter and Upper Gastrointestinal Research) • TEL: 02-565-9946 • Website: www.hpylori.or.kr • E-mail: hpylori@kams.or.kr	Total: 50 Domestic: - Overseas: 50 Country: -
4.13 ▶4.14 Seoul Grand Hilton Seoul	제2차 대한장연구학회 국제학술대회 2nd International Meeting on Intestinal Diseases in conjunction with the Annual Congress of the Korean Association for the Study of Intestinal Diseases (IMKASID 2018)	• 대한장연구학회 (Korean Association for the Study of Intestinal Disease) • TEL: 02-957-6145 • Website: www.gut.or.kr • E-mail: thekasid2@gmail.com	Total: 800 Domestic: 720 Overseas: 80 Country: -
4.13 ▶4.14 Daejeon DCC	2018 대한비뇨기과학회 통합학술대회 2018 The Korean Urological Congress and Expo	• 대한비뇨기과학회 (The Korean Urological Association) • TEL: 02-573-8190 • Website: www.urology.or.kr • E-mail: urology@urology.or.kr	Total: 628 Domestic: 618 Overseas: 10 Country: 6
4.13 ▶4.15 Busan BEXCO	제 4회 아시아태평양녹내장학회 Asia-Pacific Glaucoma Congress 2018	• 한국녹내장연구원 (The Korean Glaucoma Society) • Website: www.apgc2018.org • E-mail: jeana.kim@mci-group.com	Total: 1,200 Domestic: 500 Overseas: 700 Country: 40
4.14 Seoul Yonsei University	국제한국어교육학회 제 49차 봄 학술대회 49th International Association for Korean Language Education Spring Conference	• 국제한국어교육학회 (The International Association for Korean Language Education) • TEL: 02-833-6616 • Website: www.iakle.com • E-mail: office@iakle.com	Total: 600 Domestic: - Overseas: - Country: -
4.14 ▶4.15 Changwon CECO	제60차 대한물리치료사협회 종합학술대회 60th General Conference of National Physical Therapists	• 대한물리치료사협회 (Korea Physical Therapy Association) • TEL: 02-598-6587 • Website: www.kpta.co.kr • E-mail: kpta@kpta.co.kr	Total: 1,000 Domestic: - Overseas: - Country: -

April 2018

	Name	Host / Event Information	Expected Attendance
4.16 ▶4.17 Incheon	International Conference on Future Challenges and Opportunities in Agricultural Meteorology	• 세계기상기구 (World Meteorological Organization) • Website: www.public.wmo.int/en/events/meetings/international-conference-future-challenges-and-opportunities-agricultural	Total: - Domestic: - Overseas: - Country: -
4.16 ▶4.19 Seoul COEX	SEMI 반도체공정기술교육 2018	• 국제반도체장비재료협회 (Semiconductor Equipment and Materials International) • TEL: 02-531-7830 • Website: www.semi.org • E-mail: koreaprograms@semi.org	Total: - Domestic: - Overseas: - Country: -
4.17 Seoul Westin Chosun Hotel Seoul	인프라 인베스터 서울 서밋 Infrastructure Investor Seoul Summit	• PEI Media Alternative Insight • TEL: 852 2153 3844 • Website: www.events.infrastructureinvestor.com/events/infrastructure-investor-seoul-summit-2018	Total: - Domestic: - Overseas: - Country: -
4.17 ▶4.18 Seoul Imperial Palace Seoul	2018 PDA 모던생물약제학처리기술 컨퍼런스 2018 PDA Biopharmaceuticals Conference	• 한국 PDA (PDA's Korea Chapter) • TEL: 031-450-0647 • Website: www.pda.org	Total: 100 Domestic: - Overseas: 100 Country: -
4.17 ▶4.19 Seoul InterContinental Seoul COEX	글로벌 프로젝트 플라자 2018 Global Project Plaza 2018	• 대한무역투자진흥공사 (KOTRA) • TEL: 02-3460-7486 • Website: www.kotra.or.kr • E-mail: hj.lee@kotra.or.kr	Total: 450 Domestic: 300 Overseas: 150 Country: 50
4.17 ▶4.19 Busan Shilla Stay Haeundae	2018 세계관세기구 아시아태평양 관세분석능력 배양 워크숍	• 중앙관세분석소 (Central Customs Laboratory and Scientific Service) • TEL: 055-792-7312~5 • Website: www.customs.go.kr/kcshome/site/index.do?layoutSiteId=cclss	Total: 70 Domestic: 30 Overseas: 40 Country: 21
4.17 ▶4.21 Seoul	2018년 상반기 비아캄페시나 국제조정위원회 회의 La Via Campesina ICC-CCI Meeting-Reunion 2018	• 비아 캄페시나 (La Via Campesina)	Total: 50 Domestic: - Overseas: - Country: -
4.18 ▶4.19 Seoul Hotel Skypark kingstown Dongdaemun	Academics World International Conference	• Academics World • Website: www.academicsworld.org/Conference2018/SouthKorea/2/ • E-mail: info@academicsworld.org	Total: - Domestic: - Overseas: - Country: -

April 2018

	Name	Host / Event Information	Expected Attendance
4.18 ▶4.20 Jeju ICC Jeju	대한화학회 제121회 학술발표회 및 기기전시회 121st General Meeting of the Korean Chemical Society	• 대한화학회 (Korean Chemical Society) • TEL: 02-953-2090 • Website: www.kcsnet.or.kr • E-mail: mskim@kcsnet.or.kr	Total: 2,600 Domestic: 2,300 Overseas: 300 Country: 25
4.19 ▶4.20 Jeju Lotte Hotel Jeju	제 9차 아시아태평양암예방기구 정기총회 및 학술대회 The 9th General Assembly and International Conference of Asian Pacific Organization for Cancer Prevention	• 아시아태평양암예방기구 (Asian Pacific Organization for Cancer Prevention) • TEL: 02-765-7996 • Website: www.apocp9.org • E-mail: apocp9@gmail.com	Total: - Domestic: - Overseas: - Country: -
4.19 ▶4.20 Jeju Ramada Plaza Jeju Hotel	The IRES International Conference	• International Institute of Engineers & Researchers • Website: www.theires.org/Conference 2018/SouthKorea/1/	Total: - Domestic: - Overseas: - Country: -
4.19 ▶4.20 Seoul Hotel Skypark kingstown Dongdaemun	Academicsera 216th International Conference	• Academicsera • Website: www.academicsera.com/Conference2018/SouthKorea/4/ • E-mail: info@academicsera.com	Total: - Domestic: - Overseas: - Country: -
4.19 ▶4.21 Daegu Hotel Inter-Burgo	2018 대한정형외과학회 제62차 춘계학술대회 The 62nd Spring Congress of the Korean Orthopaedic Association	• 대한정형외과학회 (Korean Orthopaedic Association) • TEL: 02-780-2765, 2766 • Website: www.koa.or.kr • E-mail: ortho@koa.or.kr	Total: 1,800 Domestic: 1,790 Overseas: 10 Country: 5
4.19 ▶4.22 Seoul Grand Walkerhill Seoul	서울국제내분비계학술대회 2018 The 6th Seoul International Congress of Endocrinology and Metabolism	• 대한내분비학회 (Korean Endocrine Society • TEL: 02-3452-1444 • Website: www.sicem.kr • E-mail: sicem@intercom.co.kr	Total: 1,500 Domestic: 1,160 Overseas: 340 Country: 47
4.20 Seoul COEX	2018 대한약학회 춘계국제학술대회 및 총회 2018 Spring International Convention of The Pharmaceutical Society of Korea	• 대한약학회 (The Pharmaceutical Society of Korea (PSK)) • TEL: 02-583-3257/02-584-3257 • Website: www.psk.or.kr • E-mail: psk1946@psk.or.kr	Total: - Domestic: - Overseas: - Country: -
4.20 ▶4.22 Seoul COEX	2018 아시아국제미용의학포럼 Asia Forum for Aesthetic Surgery and Medicine 2018	• 한국미용외과의학회 (Korea Academy of Aesthetic Surgery & Medicine) • TEL: 02-3474-0231 • Website: www.kaas.ne.kr • E-mail: kaaskorea@daum.net	Total: 850 Domestic: 150 Overseas: 700 Country: 13

April 2018

	Name	Host / Event Information	Expected Attendance
4.22 ▶4.24 Seoul Lotte Hotel Seoul	제45차 APEC교통실무그룹 회의 The 45th APEC Transportation Working Group Meeting	• 국토교통부 (Ministry of Land, Infrastructure and Transport) • TEL: 02-6000-8186 • Website: www.molit.go.kr • E-mail: chl@incoplan.co.kr	Total: 250 Domestic: 50 Overseas: 200 Country: 21
4.22 ▶4.26 Seoul Grand InterContinental Seoul Parnas	제30차 세계주화책임자회의(MDC2018) Mint Directors Conference	• 한국조폐공사 (Korea Minting and Security Printing Corporation) • TEL: 042-870-1220 • Website: www.komsco.com • E-mail: jun10@komsco.com	Total: 300 Domestic: 70 Overseas: 230 Country: 44
4.22 ▶4.28 Seoul Lotte Hotel Seoul	제51차 ISO/TC 204 지능형 교통정보 국제표준화 회의 The 51st ISO TC/204 Plenary meeting & WGs Seoul Meeting	• 국가기술표준원 (Korean Agency for Technology and Standards) • Website: www.kats.go.kr	Total: 150 Domestic: 6 Overseas: 144 Country: 28
4.23 Seoul Trade Tower	한-우크라이나 경제 포럼 Korea-Ukraine Business Forum	• 한국무역협회 (Korea International Trade Association) • TEL: 02-6000-5488 • Website: www.kita.net • E-mail: kita77@kita.net	Total: 150 Domestic: 120 Overseas: 30 Country: -
4.23 ▶4.24 Seoul Seoul High Court	NYSBA 2018 Seoul Regional Meeting	• 뉴욕주 변호사 협회 (New York State Bar Association) • TEL: 1.518.487.5675 • Website: www.nysba.org/seoul2018 • E-mail: tbardwell@nysba.org	Total: - Domestic: - Overseas: - Country: -
4.23 ▶4.27 Daejeon IBS Center for Theoretical Physics of Complex Systems	메타옵틱스 및 메타소재 국제회의 International Workshop Meta-Optics and Metamaterials	• PCS IBS • TEL: 042-878-8633 • Website: www.pcs.ibs.re.kr/PCS_Workshops/PCS_MetaMeta.html	Total: - Domestic: - Overseas: - Country: -
4.25 ▶4.27 Seoul Lotte Hotel Seoul	제 9차 한-아세안 교통협력포럼 9th ASEAN-ROK Transport Cooperation Forum	• 국토교통부 (Ministry of Land, Infrastructure and Transport) • Website: www.molit.go.kr • E-mail: pjh1212@jkconvention.co.kr	Total: 220 Domestic: 60 Overseas: 160 Country: 11
4.25 ▶4.27 Changwon CECO	2018년도 한국화학공학회 봄 총회 및 학술대회 2018 KIChE Spring Meeting	• 한국화학공학회 (The Korean Institute of Chemical Engineers) • TEL: 02-458-3078 • Website: www.kiche.or.kr • E-mail: kiche@kiche.or.kr	Total: 2,000 Domestic: 1,875 Overseas: 125 Country: 20

April 2018

	Name	Host / Event Information	Expected Attendance
4.25 ▶4.28 Jeju KAL Hotel	2018 항공우주시스템공학회 춘계대회	• 항공우주시스템공학회 (The Society for Aerospace System Engineering) • TEL: 042-523-1978 • E-mail: sase@sase.or.kr	Total: - Domestic: - Overseas: - Country: -
4.26 ▶4.28 Seoul Yonsei University	제 1회 아태지역 바이오스파인 국제학술대회 Bio-Spine Asia Pacific Congress 2018 (BIOSPINE-AP 2018)	• Bio Spine 조직위원회 (Bio Spine Organizing Committee) • TEL: 02-2274-8556 • Website: www.biospine-ap2018.org • E-mail: Bio-spine@ibmed.co.kr	Total: 150 Domestic: 100 Overseas: 50 Country: -
4.26 ▶4.28 Seoul Walkerhill Hotel Seoul	대한위암학회 국제학술대회 Korea International Gastric Cancer Week (KINGCA WEEK) 2018	• 대한위암학회 (The Korean Gastric Cancer Association) • TEL: 02-557-8422 • Website: www.kingca.org • E-mail: info@kingca.org	Total: 800 Domestic: 750 Overseas: 50 Country: -
4.26 ▶4.28 Seoul Lotte Hotel Seoul	AOPA & KPBA & KPSC 2018 Joint Meeting of the Asian-Oceanic Pancreatic Association, the Korean Pancreatobiliary Association, and the Korean Pancreas Surgery Club 2018	• 대한췌담도학회 (Korean Pancreatobiliary Association) • TEL: 02-2269-4385 • Website: www.aopa2018.org • E-mail: aopa2018@conventionpm.com	Total: 524 Domestic: - Overseas: - Country: -
4.27 ▶4.29 Seoul Grand Hilton Seoul	제92차 대한이비인후과학회 학술대회 & 2018 춘계 대한이비인후과의사회 학술대회 International Congress of ORL-HNS 2018	• 대한이비인후과학회 (Korean Society of Orohinolaryngology-Head and Neck Surgery) • TEL: 02-6959-5333 • Website: www.korl.or.kr • E-mail: kkp@thewithin.co.kr	Total: 2,000 Domestic: 1,900 Overseas: 100 Country: 10
4.27 ▶4.29 Jeju Hotel Regent Marine The Blue	2018 International Conference on Information Science and System	• International Association of Computer Science and Information Technology • Website: www.iciss.org • E-mail: iciss@iacsit.net	Total: - Domestic: - Overseas: - Country: -
4.28 ▶4.29 Gwangju Kimdaejung Convention Center	에이오트라우마 심포지엄 AOTrauma Symposium	• 에이오트라우마 한국지회 (AOTrauma Korea) • Website: www.aotraumakorea.or.kr • E-mail: aotraumakorea@gmail.com	Total: 60 Domestic: - Overseas: - Country: -
4.28 ▶5.1 Seoul COEX	제 23회 관상동맥중재시술국제학술회의 23rd Cardiovascular Summit-TCTAP	• 심장혈관연구재단 (Cardiovascular Research Foundation (CVRF)) • TEL: 02-3010-7253 • Website: www.summit-tctap.com/2018 • E-mail: yoonjoobae@summitmd.com	Total: 2,980 Domestic: 1,839 Overseas: 1,141 Country: 46

April 2018

	Name	Host / Event Information	Expected Attendance
4.30 ▶5.1 Seoul Best Western Arirang Hill Dongdaemun Hotel	8th EAI International Conference on Game Theory for Networks	• European Alliance for Innovation • Website: www.gamenets.org/2018 • E-mail: conferences@eai.eu.	Total: - Domestic: - Overseas: - Country: -

May 2018

	Name	Host / Event Information	Expected Attendance
5.1 ▶5.4 Busan Lotte Hotel Busan	자금세탁방지 전문가 합동회의 FATF/FATF-TREIN Joint Experts Meeting and Risk Assessment Workshop	• 자금세탁방지 국제기구 교육연구원, 국제자금세탁방지기구 (FATF TREIN, FATF) • Website: www.fatf-trein.org • E-mail: youngin@leeconvention.com	Total: 300 Domestic: 50 Overseas: 250 Country: 40
5.2 Goyang KINTEX	2018 서울국제식품산업대전 글로벌 컨퍼런스 Global Food & Tech Conference 2018, GFTT 2018	• 대한무역투자진흥공사 (Korea Trade-Investment Promotion Agency (KOTRA)) • TEL: 02-3460-7267 • Website: www.seoulfood.or.kr • E-mail: info@seoulfood.or.kr	Total: - Domestic: - Overseas: - Country: 39
5.2 ▶5.4 Daejeon DCC	2018 한국생산제조학회 춘계학술대회 2018 KSMTE Annual Spring Conference	• 한국생산제조학회 (Korea Society of Manufacturing Technology Engineers) • TEL: 02-501-9172 • Website: www.ksmte.kr • E-mail: master@ksmte.kr	Total: 1,005 Domestic: 986 Overseas: 19 Country: 6
5.2 ▶5.4 Daegu EXCO	2018 한국공업화학회 춘계학술대회 2018 KSIEC Spring Meeting	• 한국공업화학회 (The Korean Society of Industrial and Engineering Chemistry) • TEL: 02-594-4511~2 • Website: www.ksiec.or.kr • E-mail: ksiechem@chol.com	Total: 1,900 Domestic: 1,880 Overseas: 20 Country: 3
5.3 ▶5.4 Changwon CECO	한국콘크리트학회 2018 봄 학술대회 KCI 2018 Spring Convention	• 한국콘크리트학회 (Korea Concrete Institute) • TEL: 02-568-5984 • Website: www.kci.or.kr • E-mail: kci@kci.or.kr	Total: 848 Domestic: 834 Overseas: 14 Country: 7
5.3 ▶5.5 Gwangju Kimdaejung Convention Center	제31차 대한당뇨병학회 춘계학술대회 31st Spring Congress of Korean Diabetes Association	• 대한당뇨병학회 (Korean Diabetes Association (KDA)) • TEL: 02-714-9064 • Website: www.diabetes.or.kr • E-mail: diabetes@kams.or.kr	Total: 1,120 Domestic: - Overseas: - Country: -

May 2018

	Name	Host / Event Information	Expected Attendance
5.5 ▶5.13 Daegu Novotel Ambassador Daegu	제10회 대구 동양인 눈성형 심포지엄 The 10th Daegu Oriental Blepharoplasty and Periocular Cosmetic Surgery Symposium	• 대구가톨릭대학교 (Catholic University of Daegu) • TEL: 010-4148-3290 • Website: www.iobs.co.kr • E-mail: iobs2018@naver.com	Total: 250 Domestic: 180 Overseas: 70 Country: 15
5.8 ▶5.11 Seoul Sungkyunkwan University	제4회 나노제너레이터-압전 전자소자 국제학술회의 4th International Conference on Nanogenerators and Piezotronics	• 한국전기전자재료학회 (The Korean Institute of Electrical and Electronic Material Engineers) • TEL: 02-538-7958 • Website: www.ngpt2018.org • E-mail: members@kieeme.or.kr	Total: 350 Domestic: 170 Overseas: 180 Country: 10
5.9 Seoul Lotte Hotel Seoul	아부다비 투자포럼 및 무역투자 상담회	• 한국무역협회, 아부다비투자청 (Korea International Trade Association, Abu Dhabi Investment Office) • TEL: 02-6275-5051 • Website: www.kita.net • E-mail: bora.ju20@gbp.kr	Total: 250 Domestic: 150 Overseas: 100 Country: -
5.9 Seoul Millennium Hilton Seoul	중국(광동)-한국비즈니스 협력 교류회 한중(혜주)산업단지 설명회	• 한국무역협회, 중국광동성정부 (Korea International Trade Association) • TEL: 02-2188-3098 • Website: www.kita.net • E-mail: franz.sim@techcode.com	Total: 300 Domestic: 200 Overseas: 100 Country: -
5.9 ▶5.11 Seoul COEX	바이오코리아 2018 BIO KOREA 2018	• 충청북도, 한국보건산업진흥원 (Korea Health Industry Development Institute) • TEL: 043-713-8852 • Website: www.biokorea.org • E-mail: biokorearog@gmail.com	Total: 3,000 Domestic: 2,700 Overseas: 300 Country: 40
5.9 ▶5.11 Pyeongchang Alpensia Convention Center	2018 국제원격탐사심포지엄 International Symposium on Remote Sensing 2018 (ISRS 2018)	• 대한원격탐사학회 (The Korean Society of Remote Sensing (KSRS)) • TEL: 02-785-0380 • Website: www.isrs.or.kr • E-mail: ksrs@ksrs.or.kr	Total: 450 Domestic: 300 Overseas: 150 Country: 10
5.10 ▶5.11 Seoul Seoul National University	The 15th ASLI Conference	• 서울대학교 법과대학 (Seoul National University, School of Law) • Website: www.law.nus.edu.sg/asli/15th_asli_conf/	Total: 290 Domestic: - Overseas: - Country: -
5.10 ▶5.12 Seoul Grand Hilton Seoul	2018 KAAACI-EAAS-SERIN ASIA Joint Congress in conjunction with APAAACI	• 대한천식알레르기학회, 아시아·태평양 알레르기·천식 및 임상면역학회 (The Korean Academy of Asthma, Allergy and Clinical Immunology) • Website: www.2018spring.allergy.or.kr • E-mail: korall@chol.com	Total: - Domestic: - Overseas: - Country: -

May 2018

	Name	Host / Event Information	Expected Attendance
5.10 ▶5.18 Seoul COEX	ISO/TC6(종이,보드와 펄프) 국제 표준화 회의 ISO/TC 6 Conference	• 산업통상자원부 (Ministry of Trade Industry and Energy (MOTIE)) • TEL: +81-3-4231-8500 • Website: www.motie.go.kr • E-mail: po@jsa.or.jp	Total: 100 Domestic: 50 Overseas: 50 Country: 31
5.11 Seoul COEX	제9회 난치암연구사업단 국제심포지엄 The 9th Institute for Refractory Cancer Research (IRCR) International Symposium	• 삼성서울병원 난치암연구사업단 (Samsung Medical Center, Institute for Refractory Cancer Research(SMC IRCR)) • TEL: 02-2148-9775 • Website: www.smcircr.re.kr • E-mail: ookyung0630.lee@samsung.com	Total: - Domestic: - Overseas: - Country: -
5.11 ▶5.12 Daejeon Raon Convention	한일도시목질화 전문가 초청 포럼 Japan Woodism Project Expert Invitation Forum	• (사)한국도시목질화연구회 (KWPRC) • TEL: 042-821-8775 • Website: www.kwprc.org • E-mail: woodism@kwprc.org	Total: 130 Domestic: 110 Overseas: 20 Country: 2
5.11 ▶5.12 Busan Busan Cinema Center	디오 인터내셔널 미팅 2018 DIO International Meeting 2018	• ㈜디오 (DIO) • TEL: 051-745-7745 • Website: www.dioimplant.com • E-mail: yjjeong@dio.co.kr	Total: 1,000 Domestic: 400 Overseas: 600 Country: 30
5.13 ▶5.17 Seoul Grand Ambassador Seoul	제 23회 국제 유동층전환 컨퍼런스 23rd International conference on Fluidized Bed Conversion	• 한국화학공학학회 (The Korean Institute of Chemical Engineers) • TEL: 070-7798-1755 • Website: www.23fbc.org • E-mail: secretariat@23fbc.org	Total: 312 Domestic: 110 Overseas: 202 Country: 22
5.13 ▶5.18 Busan Haeundae Grand Hotel	국제연안심포지엄(ICS2018) 15th International Coastal Symposium 2018	• 한국해양과학기술원 (Korea Institute of Ocean Science & Technology) • TEL: 02-6000-2508 • Website: www.ics2018.org • E-mail: secretariat@ics2018.org	Total: 450 Domestic: 200 Overseas: 250 Country: 40
5.13 ▶5.18 Seoul COEX	제 37회 서울 아시아경마회의 37th Asian Racing Conference SEOUL 2018	• 한국마사회 (Korea Racing Authority (KRA)) • TEL: 02-6288-6325 • Website: www.arcseoul2018.com • E-mail: Secretariat@arcseoul2018.com	Total: 800 Domestic: 200 Overseas: 600 Country: 26
5.14 ▶5.16 Seoul Seoul Dragon City	2018 디지털솔루션협동조합 아태지역 회의 DSCOOP 2018 SEOUL	• 디스쿱 (DSCOOP) • TEL: 02-3453-5647 • Website: www.eiseverywhere.com/ehome/unleashingprintseoul2018 • E-mail: lisa.moon@pmgasia.com	Total: 700 Domestic: 100 Overseas: 600 Country: 11

May 2018

	Name	Host / Event Information	Expected Attendance
5.14 ▶5.18 Seoul KTL	물 재이용 국제표준화 회의	• 국제표준화기구(ISO/TC282), 한국산업기술시험원, 산업통상자원부, 국가기술표준원(KATS) (Korea Testing Laboratory, Korean Agency for Technology and Standards) • TEL: 080-808-0114 • Website: www.ktl.re.kr	Total: 50 Domestic: - Overseas: - Country: 14
5.15 ▶5.16 Daejeon Statistical Training Institute(STI)	제 8차 통계혁신방법론 국제워크샵 The 8th International Workshop on Innovative Statistical Methods	• 통계청 (Statistics Korea) • TEL: 042-481-3606 • Website: www.kostat.go.kr/iwsm • E-mail: iwism2018@gmail.com	Total: 141 Domestic: 130 Overseas: 11 Country: 8
5.16 ▶5.17 Seoul Grand Walkerhill Seoul	아시안 리더십 컨퍼런스 The 9th Asian Leadership Conference	• 조선일보 (Chosun Ilbo) • TEL: 02-724-6201~3 • Website: www.alcchosun.com • E-mail: alc_reg@chosun.com	Total: 3,000 Domestic: 2,650 Overseas: 350 Country: 30
5.16 ▶5.18 Jeju Ramada Plaza Jeju Hotel	제 18차 5대륙 국제 교통안전 컨퍼런스 The 18th International conference Road Safety on Five Continents (RS5C)	• 교통안전공단 (Korea Transportation Safety Authority) • TEL: 054-459-7424 • Website: www.vti.se/en/road-safety-on-five-continents/rs5c-start/ • E-mail: rs5c2018jeju@gmail.com	Total: 500 Domestic: 300 Overseas: 200 Country: 30
5.17 Seoul COEX	반도체 전자재료 컨퍼런스 SMC Korea 2018	• 국제반도체장비재료협회 (Semiconductor Equipment and Materials International (SEMI)) • TEL: 02-531-7831 • Website: www.semi.org/ko/smc-korea • E-mail: sjung@semi.org	Total: - Domestic: - Overseas: - Country: -
5.17 ▶5.20 Seoul Grand Hilton Seoul	대한신장학회 제38차 학술대회 The 38th Annual Meeting of the Korean Society of Nephrology	• 대한신장학회 (The Korean Society of Nephrology • TEL: 02-3452-7199 • Website: www.ksnmeeting.kr • E-mail: office@ksnmeeting.kr	Total: 1,000 Domestic: 850 Overseas: 150 Country: -
5.18 ▶5.19 Gyeongju HICO	2018 대한외과학회 춘계학술대회	• 대한외과학회 (Korean Surgical Society) • TEL: 02-797-1220 • Website: www.surgery.or.kr • E-mail: surgery@kams.or.kr	Total: 1,500 Domestic: - Overseas: - Country: -
5.18 ▶5.20 Incheon Songdo Convensia	2018 International Conference on Material Engineering Research	• International Society for Engineering Research and Development • TEL: 86-159-5406-0271 • Website: www.ietp-association.org • E-mail: icmer2018@icmer-conf.org	Total: - Domestic: - Overseas: - Country: -

May 2018

	Name	Host / Event Information	Expected Attendance
5.18 ▶5.20 Incheon Incheon National University	The 2018 5th International Conference on Advanced Materials, Structures and Mechanical Engineering	• International Society for Engineering Research and Development • TEL: 070-5089-4955 • Website: www.icamsme.org • E-mail: icmer2018@icmer-conf.org	Total: - Domestic: - Overseas: - Country: -
5.20 ▶5.23 Daejeon Hotel Interciti	제8회 중국 심양농업대학과의 국제학술교류 The 8th Joint Symposium between Chungnam National University and Shenyang Agriculture University	• 충남대 농업과학연구소 • TEL: 042-821-6709 • Website: www.agro.cnu.ac.kr	Total: 61 Domestic: 37 Overseas: 24 Country: 4
5.21 ▶5.25 Busan BEXCO	2018 아프리카개발은행 연차총회 African Development Bank 2018 Annual Meetings (AfDB 2018)	• 기획재정부, 아프리카개발은행 (The African Development Bank Group) • TEL: 1544-6149 • Website: www.afdb2018.org • E-mail: info@afdb2018.org	Total: 4,000 Domestic: 1,400 Overseas: 2,600 Country: 80
5.22 ▶5.24 Busan BEXCO	2018 한·아프리카 경제협력(KOAFEC) 회의 2018 KOAFEC (Korea-Africa Economic Cooperation) Conference	• 기획재정부, 아프리카개발은행, 한국수출입은행 (The African Development Bank Group (AfDB), The Export-Import Bank of Korea) • TEL: 02-6000-1084 • Website: www.koafec-conference.org • E-mail: ejkim@coex.co.kr	Total: 2,000 Domestic: 1,700 Overseas: 300 Country: 55
5.23 ▶5.24 Seoul COEX	2018 글로벌 액셀러레이터 컨퍼런스 & 데모데이 2018 Global Accelerators Conference & Demoday	• 한국무역협회, 서울창조경제혁신센터, 한국경제신문 (Korea International Trade Association, The Korea Economic Daily) • TEL: 070-4354-0201 • Website: www.gacd.event-us.kr/p/1920 • E-mail: 2018conf@bigglobal.co.kr	Total: 500 Domestic: - Overseas: - Country: -
5.23 ▶5.25 Seoul Seoul National University Hoam Faculty House	2018 한국다문화교육학회 국제 컨퍼런스 2018 KAME International Conference	• 한국다문화교육학회 (The Korean Association for Multicultural Education) • TEL: 02-880-4247 • Website: www.kame.or.kr • E-mail: kame2008@naver.com	Total: 50 Domestic: - Overseas: 50 Country: -
5.23 ▶5.25 Seoul College of Medicine, The Catholic University of Korea	2018 제7차 아시아 온열종양학회 Asian Society of Hyperthermic Oncology, ASHO2018	• 대한온열의학회 (Korean Society for Thermal Medicine (KSOTM)) • TEL: 02-2258-6849 • Website: www.ksotm.com • E-mail: 2018achowebmater@gmail.com	Total: - Domestic: - Overseas: - Country: -

May 2018

	Name	Host / Event Information	Expected Attendance
5.23 ▶5.26 Seoul COEX	제13차 아시아초음파의학회 학술대회 The 13th Congress of the Asian Federation of Societies for Ultrasound in Medicine and Biology(AFSUMB 2018)	• AFSUMB 2018 (The Asian Federation of Societies for Ultrasound in Medicine and Biology) • TEL: 02-3452-7313 • Website: www.afsumb2018.org • E-mail: afsumb2018@insession.co.kr	Total: 1,795 Domestic: 1,289 Overseas: 506 Country: 44
5.23 ▶5.26 Daejeon DCC	한국원예학회 2018 정기총회 및 108차 춘계학술발표회 2018 Annual Spring Conference of the Korean Society for Horticultural Society	• 한국원예학회 (Korean Society for Horticultural Science) • TEL: 063-226-6885 • Website: www.horticulture.or.kr • E-mail: info@horticulture.or.kr	Total: 860 Domestic: 716 Overseas: 144 Country: 21
5.23 ▶5.26 Seoul COEX	The Korean Society of Thyroid Radiology (KSThR) Satellite Symposium	• 대한갑상선영상의학회 (Korean Society of Thyroid Radiology) • TEL: 02-3452-7313 • Website: www.afsumb2018.org • E-mail: afsumb2018@insession.co.kr	Total: - Domestic: - Overseas: - Country: -
5.23 ▶5.26 Seoul COEX	28th MUSoc Annual Conference	• AFSUMB 2018 (The Asian Federation of Societies for Ultrasound in Medicine and Biology) • TEL: 02-3452-7313 • Website: www.afsumb2018.org • E-mail: afsumb2018@insession.co.kr	Total: - Domestic: - Overseas: - Country: -
5.24 ▶5.25 Seoul Four Seasons Hotel	2018 보험계리사협회 아태연례 심포지엄 2018 The SOA Asia-Pacific Annual Symposium	• 한국보험계리사회, 보험개발원 (Society of Actuaries) • TEL: 010-6599-9194 • Website: www.apsymposium.soa.org • E-mail: customerservice@soa.org	Total: 84 Domestic: 34 Overseas: 50 Country: -
5.24 ▶5.25 Seoul Grand Walkerhill Seoul	2018 제2회 타이완-한국-일본 신생아국제학술대회 The 2nd Korea-Japan-Taiwan Joint Congress on Neonatology	• 대한신생아학회 (The Korean Society of Neonatology) • TEL: 02-730-1993 • Website: www.kjt.neonatology.or.kr • E-mail: ksn@neonatology.or.kr	Total: - Domestic: - Overseas: - Country: 3
5.24 ▶5.26 Jeju Haevichi Hotel	에코아시아 2018 ECHO ASIA 2018	• 아시아태평양심초음파협회 (Asian-Pacific Association of Echocardiography) • TEL: 02-6002-1394 • Website: www.aaecongress.org • E-mail: echoasia2018@gmail.com	Total: 304 Domestic: 191 Overseas: 113 Country: 21
5.24 ▶5.26 Seoul Millennium Hilton Seoul	제6차 동아시아 이과학회 학술대회 6th East Asian Symposium on Otology	• 동아시아 이과학회 (East Asian Symposium on Otology (EASO)) • TEL: 02-3476-7700 • Website: www.easo2018.org • E-mail: kocounit@koconex.com	Total: 400 Domestic: 200 Overseas: 200 Country: 14

May 2018

	Name	Host / Event Information	Expected Attendance
5.25 Seoul Trade Tower	한-메르코수르 비즈니스 포럼 MERCOSUR-KOREA Business Forum	• 산업통상자원부, 한국무역협회 (Korea International Trade Association) • TEL: 02-6000-5245 • Website: www.kita.net • E-mail: harryryoo@kita.net	Total: 150 Domestic: - Overseas: - Country: -
5.25 ▶5.26 Daejeon KAIST	한국기술혁신학회 춘계학술대회 Korea Technology Innovation Society Spring Conference	• 한국기술혁신학회 (Korea Technology Innovation Society) • TEL: 051-629-5649 • Website: www.innovation.or.kr • E-mail: minkyu@pknu.ac.kr	Total: 184 Domestic: 160 Overseas: 24 Country: 5
5.25 ▶5.26 Seoul Seoul National University	2018 교육기술 컨퍼런스 2018 ICET International Conference of Educational Technology	• 한국교육공학회 (The Korean Society of Educational Technology) • TEL: 02-880-4486 • Website: www.icet.or.kr • E-mail: kset17@naver.com	Total: - Domestic: - Overseas: - Country: -
5.25 ▶5.26 Daejeon Mokwon University	The 3rd International Conference on English Literature, Language and Education, and Culture	• 한국현대영어영문학회 (The Modern English Society of Korea) • TEL: 010-3475-1679 • Website: www.mesk.or.kr • E-mail: stellajsh@hnu.kr	Total: - Domestic: - Overseas: - Country: -
5.25 ▶5.27 Seoul Yonsei University	2018 세계사회학회 RC28 춘계학술대회 2018 International Sociological Association RC28 Spring Meeting	• 한국사회학회 (Korean Sociological Association) • TEL: 070-7757-9395 • Website: www.rc28seoul.com • E-mail: jukang@convenein.com	Total: 290 Domestic: 50 Overseas: 240 Country: 21
5.26 ▶5.27 Changwon CECO	제66차 대한통증학회 학술대회 및 연수교육 The 66th The Korean Pain Society Scientific Meeting	• 대한통증학회 (The Korean Pain Society) • TEL: 02-6241-7582 • Website: www.painfree.or.kr • E-mail: painfree@painfree.or.kr	Total: 920 Domestic: 912 Overseas: 8 Country: 7
5.26 ▶5.30 Jeju Jeju Shinhwa World	아시아의료미용국제포럼 Asia Medical Aesthetic Congress	• 아시아의료미용교류협회 (Asia Medical Aesthetic Exchange Association) • TEL: 02-1600-3856 • Website: www.amaea.asia • E-mail: ceoeric8@gmail.com	Total: 1,200 Domestic: 200 Overseas: 1,000 Country: 15
5.27 ▶5.31 Seoul Seoul National University Hoam Faculty House	제 12회 대량금속유리 국제회의 The 12th International Conference on Bulk Metallic Glasses	• BMG XII 조직위원회 (BMG XII Organizing Committee) • TEL: 02-880-1713 • Website: www.bmg2018.org • E-mail: bmg2018@snu.ac.kr	Total: - Domestic: - Overseas: - Country: -

May 2018

	Name	Host / Event Information	Expected Attendance
5.27 ▶6.2 Incheon Songdo Convensia	제 19차 국제항로표지협회 컨퍼런스 19th IALA Conference 2018	• 해양수산부 (Ministry of Oceans and Fisheries (MOF)) • TEL: 044-850-7515 • Website: www.iala2018korea.org • E-mail: whitemind89@kaan.or.kr	Total: 500 Domestic: 100 Overseas: 400 Country: 83
5.28 ▶5.30 Jeju Seogwipo Kal Hotel	제9회 국제농업생명기계 국제학술심포지엄 9th International Symposium on Machinery and Mechatronics for Agricultural and Biosystems Engineering 2018, ISMAB	• 한국농업기계학회 (Korean Society for Agricultural Machinery(KSAM)) • TEL: 063-224-2392 • Website: www.ksam76.or.kr • E-mail: ksam2392@hanmail.net	Total: 350 Domestic: - Overseas: - Country: 3
5.28 ▶5.31 Gyeongju HICO	제 3회 KHNP-IAEA HRD 컨퍼런스 2018 KHNP-IAEA HRD Conference	• 한국수력원자력 (Korea Hydro & Nuclear Power Co.,Ltd.) • Website: www-pub.iaea.org	Total: 500 Domestic: 150 Overseas: 350 Country: 6
5.29 Seoul COEX	제18차 한-홍콩 비즈니스라운드테이블	• 한국무역협회, 홍콩무역발전국 (Korea International Trade Association) • TEL: 02-6000-5384 • Website: www.kita.net	Total: 70 Domestic: 40 Overseas: 30 Country: -
5.29 ▶5.30 Seoul InterContinental Seoul COEX	제 11차 아태 점액다당류증 네트워크(MPS) 심포지엄 11th APMN Symposium	• 대한유전성대사질환학회 (The Korea Society of Inherited Metabolic Disease) • TEL: 031-219-4522 • Website: www.simd.or.kr	Total: - Domestic: - Overseas: - Country: -
5.29 ▶5.31 Seoul Novotel Ambassador Seoul	제 7회 한국 바이오로직스 제조 컨퍼런스 7th Annunal Biologics Manufacturing Korea	• IMAPAC - Imagine your impact • Website: www.imapac.com/business_conference/biologics-manufacturing-korea-2018/ • E-mail: info@imapac.com	Total: 550 Domestic: - Overseas: - Country: -
5.29 ▶6.1 Jeju Booyoung Hotel & Resort Jeju	2018 International Conference for Road Engineers	• 한국도로학회 (Korean Society of Road Engineers) • TEL: 02 3273 1992 • Website: www.conference.ksre.or.kr • E-mail: ksre11999@gmail.com	Total: - Domestic: - Overseas: - Country: -
5.29 ▶6.1 Gwangju Asia Culture Center	제8회 유네스코 세계기록유산 아태지역위원회 총회 The 8th General Meeting of UNESCO Memory of the World Committee for Asia and the Pacific	• 유네스코 세계기록유산 아시아태평양지역위원회 (Memory of the World Committee for Asia and the Pacific) • TEL: 062-382-2084 • Website: www.mowcap2018.com • E-mail: julyra@miceone.co.kr	Total: 200 Domestic: 50 Overseas: 150 Country: 32

May 2018

	Name	Host / Event Information	Expected Attendance
5.30 ▶6.2 Daejeon KAIST	한국-대만-일본 생무기화학심포지엄 The Korea-Taiwan-Japan Bioinorganic Chemistry Symposium	• KAIST 화학과, 대한화학회 (Korean Chemical Society) • TEL: 010-9838-9840 • Website: www.chem.kaist.ac.kr • E-mail: miheelim@kaist.ac.kr	Total: 72 Domestic: 31 Overseas: 41 Country: 9
5.31 ▶6.1 Seoul Four Seasons Hotel	2018 독점금지법 아시아 회의 The 4th biennal Antitrust in Asia Conference 2018	• 미국변호사협회 (American Bar Association Section of Antitrust Law) • Website: www.ambar.org/atasia • E-mail: parksy5341@koreanbar.or.kr	Total: 250 Domestic: 100 Overseas: 150 Country: -

June 2018

	Name	Host / Event Information	Expected Attendance
6.1 ▶6.2 Seoul Seoul National University	한국-베트남 비교 국제 학술회의 International Conference on Korea and Vietnam in the Modern and Contemporary Ages	• 서울대학교 아시아연구소, 베트남국립대, IIAS, 네덜란드 라이든대, 프랑스 사회과학고등연구원 (Seoul National University Asia Center) • TEL: 02-880-2692 • Website: www.iias.asia/koreavietnam • E-mail: snuac@snu.ac.kr	Total: - Domestic: - Overseas: - Country: -
6.2 ▶6.3 Seoul Conrad Seoul	포사이트 2018 ForeSight 2018	• 알콘 (ALCON) • TEL: 02-2007-5000 • Website: www.alcon.co.kr	Total: 350 Domestic: 70 Overseas: 280 Country: -
6.3 ▶6.7 Jeju Ramada Plaza Jeju Hotel	제 5 회 아시아 자기학회 연합 국제학회 The 5th International conference of Asian Union of Magnetics Societies	• 아시아 자성연합회 (The Asian Union of Magnetics Societies) • TEL: 02-565-3571 • Website: www.icaums.org • E-mail: secretary@icaums.org	Total: 800 Domestic: 300 Overseas: 500 Country: 20
6.4 ▶6.6 Busan BEXCO	2018 한국자동차공학회 춘계학술대회 및 2018 제4회 SC32 회의 KSAE 2018 Spring Conference & Exhibition / The 4th SC32 Meeting	• 한국자동차공학회 (The Korean Society of Automotive Engineers) • TEL: 02-564-3971~2 • Website: www.ksae.org/conference/ • E-mail: conf@ksae.org	Total: 80 Domestic: 30 Overseas: 50 Country: -
6.4 ▶6.8 Seoul COEX	제24차 국제생화학분자생물학 학술대회 The 24th International Union of Biochemistry and Molecular Biology Congress, IUBMBC 2018	• 한국생화학분자생물학회 (Korean Society of Molecular and Cellular Biology (KSMCB)) • TEL: 02-325-1715 • Website: www.iubmb2018.org • E-mail: iubmb2018@pod-pco.com	Total: 6,000 Domestic: 3,500 Overseas: 2,500 Country: 45

June 2018

	Name	Host / Event Information	Expected Attendance
6.4 ▶6.8 Incheon Songdo Central Park Hotel	ACM Asia Conference on Computer & Communications Security 2018 (ASIACCS 2018)	• SIGSAC (ACM Special Interest Group on Security, Audit and Control) • Website: www.asiaccs2018.org • E-mail: asiaccs2018reg@gmail.com	Total: - Domestic: - Overseas: - Country: -
6.6 Daegu Kyungpook National University	제9회 경북대 IT대학-바르샤바공과대학 학술교류회 Kyungpook National University - Warsaw University of Tech Workshop	• 경북대학교 (Kyungpook National University) • TEL: 053-950-5114 • Website: www.knu.ac.kr	Total: 100 Domestic: 70 Overseas: 30 Country: 4
6.6 ▶6.8 Seoul KAIST in Seoul	제 16회 일리노이 국제 회계 심포지엄 16th Illinois International Journal of Accounting Symposium	• 일리노이 대학교, KAIST (University of Illinois, KAIST) • Website: www.business.illinois.edu • E-mail: cyoo@business.kaist.ac.kr	Total: 100 Domestic: - Overseas: - Country: -
6.6 ▶6.9 Daegu NOVOTEL Ambassador Daegu	ISO IEC JTC1 SC36 Plenary Meeting Information Technology for Learning, Education and Training	• 국가기술표준연구원 (Korean Agency for Technology and Standards (KATS)) • Website: www.iso.org • E-mail: syyoun@ksa.or.kr	Total: 60 Domestic: 30 Overseas: 30 Country: 10
6.7 Daegu Daegu Art Factory	Today's art space network 인비트윈 컨퍼런스 회의 2018 In-between Network Conference	• 대구예술발전소 (Daegu Art Factory) • TEL: 053-430-1225 • Website: www.todaysartspacenetwork.org	Total: 100 Domestic: 70 Overseas: 30 Country: 20
6.7 ▶6.9 Seoul Lotte Hotel Seoul	한-아세안 관광투자세미나 ASEAN-Korea Tourism Investment Seminar 2018	• 한아세안센터 (Asean-Korea Center) • TEL: 02-2231-6035 • Website: www.aktourisminvest.com • E-mail: info@aktourisminvest.com	Total: 200 Domestic: 120 Overseas: 80 Country: -
6.9 Daejeon KAIST	KAIST 정보보안 국제워크샵 Cyber Security@KAIST International Workshop	• KAIST 사이버보안연구센터 (KAIST Cyber Security Research Center) • TEL: 042-350-8393~4 • Website: www.csrc.kaist.ac.kr	Total: 80 Domestic: 70 Overseas: 10 Country: 2
6.10 ▶6.14 Seoul COEX	2018 국제 뇌기능매핑학회 2018 Conference of the Organization for Human Brain Mapping, OHBM2018	• 대한뇌기능매핑학회 (Korean Society of Human Brain Mapping (KHBM)) • TEL: 042-350-4324 • Website: www.khbm.org • E-mail: khbm.org@gmail.com	Total: 3,000 Domestic: 1,000 Overseas: 2,000 Country: 40

June 2018

	Name	Host / Event Information	Expected Attendance
6.10 ▶6.15 Jeju Phoenix Jeju	제7차 환태평양 유변 학술대회 The 7th Pacific Rim conference on Rheology (PRCR 2018)	• 한국유변학회 (The Korean Society of Rheology) • TEL: 02-716-5553 • Website: www.prcr2018.org • E-mail: info@prcr2018.org	Total: 400 Domestic: 220 Overseas: 180 Country: 20
6.11 ▶6.12 Seoul Grand Hilton Seoul	2018 북아시아 저비용항공사 회의 2018 CAPA LCC in North Asia Summit	• 한국공항공사 (Korea Airports Corporation) • TEL: 02-2660-2989 • Website: www.lcc18.capaevents.com • E-mail: Sm75@airport.co.kr	Total: 300 Domestic: 150 Overseas: 150 Country: 20
6.11 ▶6.20 Daejeon	사교기하적 매장, 시스톨 부등식과 천체역학회의 Symplectic embedding, systolic inequalities and celestial mechanics	• 국가수리과학연구소 (National Institute for Mathematical Sciences) • Website: www.members.unine.ch/felix.schlenk/Daejeon18/ • E-mail: schlenk@unine.ch	Total: 27 Domestic: 4 Overseas: 23 Country: 13
6.13 ▶6.16 Seoul Grand Walkerhill Seoul	제19회 아시아정맥경장영약학회 학술대회 The 19th Congress of PENSA (Parenteral and Enteral Nutrition Society of Asia)	• 한국정맥경장영양학회 (Korean Society for Parenteral and Enteral Nutrition) • TEL: 02-566-6067 • Website: www.pensa2018.org • E-mail: hjlee@people-x.com	Total: 1,000 Domestic: 600 Overseas: 400 Country: 25
6.14 ▶6.16 Incheon Grand Hyatt Incheon	2018 국제간연관심포지엄 The Liver Week 2018	• 대한간학회 (The Korean Association for the Study of the Liver (KASL)) • TEL: 02-373-1005 • Website: www.theliverweek.org • E-mail: theliverweek2018@hbni.co.kr	Total: 1,000 Domestic: 850 Overseas: 150 Country: 25
6.14 ▶6.17 Seoul Lotte Hotel Seoul	제 14회 사회적 선택과 복지 협회 국제회의 The 14th Meeting of the Society for Social Choice and Welfare	• 서울대학교 분배정의연구센터 (Center for Distributive Justice at Seoul National University) • TEL: 02-880-6454 • Website: www.sscw2018.com	Total: - Domestic: - Overseas: - Country: -
6.15 Seoul COEX	2018 한국국제관광세미나 KOTFA Seminar 2018	• 코트파 (KOTFA) • TEL: 02-757-6161 • Website: www.kotfa.co.kr • E-mail: titiforum@naver.com	Total: 234 Domestic: 123 Overseas: 111 Country: -
6.15 ▶6.17 Jeju Jeju National University	3rd International Conference on Material Science and Engineering	• ICMSE Organizing Committee • Website: www.icmse-conf.org • E-mail: icmse2018@icmse-conf.org	Total: - Domestic: - Overseas: - Country: -

June 2018

	Name	Host / Event Information	Expected Attendance
6.15 ▶6.18 Seoul Seoul National University	2018 국제 에너지 및 동력공학 컨퍼런스 2018 Conference on Energy, Electrical and Power Engineering CEEPE 2018	• Conference on Energy, Electrical and Power Engineering • TEL: +86 18215525193 • Website: www.ceepe.net • E-mail: ceepe@saise.org	Total: - Domestic: - Overseas: - Country: -
6.15 ▶6.18 Seoul Global Convention Plaza	2018 6th Asia Conference on Mechanical and Materials Engineering ACMME 2018	• Asia Conference on Mechanical and Materials Engineering • Website: www.acmme.org • E-mail: info@acmme.org	Total: - Domestic: - Overseas: - Country: -
6.18 ▶6.20 Pohang APCTP	International workshop for String theory, Gravitation and Cosmology (STGCOS)	• 아시아태평양 이론물리센터 (Asia-Pacific Centre for Theoretical Physics) • TEL: 054-279-8661~5 • Website: www.apctp.org • E-mail: kipum.oh@apctp.org	Total: 42 Domestic: 23 Overseas: 19 Country: 12
6.18 ▶6.22 Seoul Sungkyunkwan University	제10회 세계헌법대회 International Association of Constitutional Law 10th World Congress 2018, IACL Xth World Congress 2018	• 세계헌법학회 한국학회 (Korean Association of International Association of Constitutional Law (KIACL)) • TEL: 070-8767-2018/010-5404-9434 • Website: www.kiacl.org • E-mail: organizing_committee@wccl2018-seoul.org	Total: 1,200 Domestic: 400 Overseas: 800 Country: 120
6.18 ▶6.22 Seoul Sejong University	2018 슬론 디지털 우주 관측 콜라보 총회 2018 SDSS-IV collaboration meeting	• 세종대학교 (Sejong University) • TEL: 02-3408-3156 • Website: www.sdss4seoul.com • E-mail: graziano@sejong.ac.kr	Total: 150 Domestic: 20 Overseas: 130 Country: -
6.18 ▶6.22 Daejeon IBS PCS	2018 강입자빔역학워크숍 61st ICFA Advanced Beam Dynamics Workshop on High-Intensity and High-Brightness Hadron Beams, HB2018	• 국제미래가속기위원회 (ICFA) (the International Committee for Future Accelerators) • TEL: 042-878-8143 • Website: www.hb2018.ibs.re.kr	Total: 250 Domestic: 50 Overseas: 200 Country: 20
6.18 ▶6.22 Daegu Novotel Daegu	ISO/IEC JTC 1/SC 36(이러닝) 국제 표준화 회의 ISO/IEC JTC 1/SC 36 Conference	• 국가기술표준원 (Korean Agency for Technology and Standards (KATS)) • TEL: 043-870-5400 • Website: www.kats.go.kr • E-mail: standard@kats.go.kr	Total: 50 Domestic: - Overseas: - Country: 10
6.18 ▶6.22 Seoul The-K Hotel Seoul	2018 제7회 풍공학 학술대회 2018 International Symposium on Computational Wind Engineering, CWE2018	• 한국풍공학회 (The Wind Engineering Institute of Korea (WEIK)) • TEL: 031-658-5406 • Website: www.cwe2018.weik.or.kr • E-mail: cwe2018.seoul@gmail.com	Total: - Domestic: - Overseas: - Country: -

June 2018

	Name	Host / Event Information	Expected Attendance
6.19 ▶6.20 Seoul Sogang University	제 24회 국제패널데이터컨퍼런스 The 24th International Panel Data Conference	• 한국계량경제학회 (The Korean Econometric Society) • Website: www.ipdc.sogang.ac.kr • E-mail: ipdc2018@sogang.ac.kr	Total: 77 Domestic: 15 Overseas: 62 Country: -
6.19 ▶6.21 Busan Hanhwa Resort Haeundae Tivoli	제10회 극미세화학 및 극미세 시스템 국제학술대회 The 10th International Symposium on Microchemistry and Microsystems (ISMM2018)	• 한국바이오칩학회 (The Korean BioChip Society (KBCS)) • TEL: 02-6417-9432 • Website: www.ismm2018.com • E-mail: ismm2018@gmail.com	Total: 300 Domestic: 50 Overseas: 250 Country: 20
6.19 ▶6.22 Seoul COEX	스파크랩스 데모데이 11 SparkLabs Demoday 11	• 스파크랩스 (Sparklabs) • TEL: 031-704-6381 • Website: www.ichep2018.org • E-mail: einmal102@gmail.com	Total: 2,300 Domestic: 2,050 Overseas: 250 Country: 5
6.19 ▶6.23 Incheon Songdo Convensia	2018 국제수상안전심포지움 2018 International Water Safety Symposium	• 한국해양공학회 (The Korean Society of Ocean Engineers) • TEL: 02-070-4047-5392 • Website: www.iwss2018.org • E-mail: 2018idpa@gmail.com	Total: 400 Domestic: 250 Overseas: 150 Country: 20
6.20 ▶6.21 Seoul COEX	2018 FLEX 코리아 FLEX Korea 2018	• 국제반도체장비재료협회 (Semiconductor Equipment and Materials International) • TEL: 02-531-7831 • Website: www.semi.org/ko/flex-korea-overview • E-mail: sjung@semi.org	Total: - Domestic: - Overseas: - Country: -
6.20 ▶6.22 Seoul Ewha Womans University	제 7차 세계질적건강연구 학술대회 the 7th Global Congress for Qualitative Health Research	• 한국질적연구센터(질적연구학회) (The Academy of Qualitative Research) • TEL: 02-3277-2850 • Website: www.gcqhr2018.org • E-mail: gcqhr2018@gmail.com	Total: 500 Domestic: 350 Overseas: 150 Country: 10
6.20 ▶6.22 Seoul Shilla Hotel Seoul	제22차 한-아세안 대화 22nd ASEAN ROK Dialogue	• 동남아시아국가연합 (Association of South East Asian Nations)	Total: 40 Domestic: - Overseas: - Country: -
6.20 ▶6.22 Seoul Imperial Palace Seoul	2018 국제 형사법 컨퍼런스 2018 International Criminal Law Conference in Seoul	• 대검찰청, 한인검사협회 (Supreme Prosecutors Office, Korean Prosecutors Association) • TEL: 02-3480-2000 • Website: www.spo.go.kr	Total: 200 Domestic: 120 Overseas: 80 Country: 5

June 2018

	Name	Host / Event Information	Expected Attendance
6.21 ▶6.22 Seoul Lotte Hotel Seoul	제44차 대한암학회 학술대회 및 제4차 국제암컨퍼런스 44th Annual Meeting of Korean Cancer Association & 4th International Cancer Conference	• 대한암학회 (Korean Cancer Association) • TEL: 070-8850-0312 • Website: www.cancer.or.kr • E-mail: cancer2@kams.or.kr	Total: 1,500 Domestic: 1,350 Overseas: 150 Country: 15
6.21 ▶6.22 Busan Haeundae Grand Hotel	2018 FIATA RAP & UNESCAP 총회 The 12th Field Meeting of the Association Members of the Region Asia/Pacific & UNESCAP Committee	• 한국국제물류협회 (Korea International Freight Forwarders Association) • TEL: 051-711-0042 • Website: www.kiffa.or.kr • E-mail: diana@lee-expo.com	Total: 200 Domestic: 50 Overseas: 150 Country: 15
6.21 ▶6.23 Seoul KEPCO	2018 한국행정학회 하계공동학술대회 및 국제학술대회 Korean Association of Public Administration International conference	• 한국행정학회 (Korean Association for Public Administration) • TEL: 02-736-4977 • Website: www.kapa21.or.kr • E-mail: kapa21@kapa21.or.kr	Total: 50 Domestic: - Overseas: 50 Country: -
6.21 ▶6.23 Seoul Sogang University	2018 세계계량경제학회 아시아학술대회 2018 Asian Meeting of the Econometric Society with the support of the Korean Econometric Society	• 한국계량경제학회 (The Korean Econometric Society) • TEL: 02-705-8773 • Website: www.ames.sogang.ac.kr • E-mail: ames2018@sogang.ac.kr	Total: 500 Domestic: 100 Overseas: 400 Country: 40
6.22 ▶6.24 Seoul COEX	창립 제93주년기념 2018 국제학술대회 및 제15회 서울국제치과기자재전시회 Seoul International Dental Exhibition & Scientific Congress	• 서울특별시치과의사회 (Seoul Dental Association) • TEL: 02-498-9146 • Website: www.sidex.or.kr • E-mail: sidex@sda.or.kr	Total: 30,000 Domestic: - Overseas: - Country: -
6.24 ▶6.26 Jeju Ramada Plaza Jeju Hotel	2018년도 국제 소비자 전자공학 학술대회 International Conference on Consumer Electronics (ICCE) Asia 2018	• 전기전자기술자협회 (Institute of Electrical and Electronics Engineers) • Website: www.icce-asia2018.org/2018/ • E-mail: inter@theieie.org	Total: 300 Domestic: 200 Overseas: 100 Country: 10
6.24 ▶6.27 Seoul Korea University	2018 국제정보통신정책학회(ITS) 국제학술대회 The 22nd Biennial Conference of the International Telecommunications Society	• 한국정보사회학회 (The Korean Association for Information Society) • TEL: 02-3452-1855 • Website: www.itsseoul2018.org • E-mail: contact@itsseoul2018.org	Total: 160 Domestic: 60 Overseas: 100 Country: 29
6.24 ▶6.27 Jeju Lotte Hotel Jeju	2018 JAAF 컨퍼런스 Journal of Accounting, Auditing and Finance Conference 2018	• 고려대학교 경영대학 회계세무센터 (Department of Accounting, Business School, Korea University) • Website: www.sites.google.com/site/jaafconference2018/ • E-mail: jaaf@korea.ac.kr	Total: - Domestic: - Overseas: - Country: -

June 2018

	Name	Host / Event Information	Expected Attendance
6.24 ▶6.28 Seoul Korea University	제 24회 전기전자공학 국제학술대회 24th International Conference on Electrical Engineering	• 대한전기학회 (The Korean Institute of Electrical Engineers) • TEL: 02-565-3571 • Website: www.icee2018.org • E-mail: secretary@icee2018.org	Total: 800 Domestic: 500 Overseas: 300 Country: 15
6.25 ▶6.27 Seoul KIAS	APCTP-KIAS Workshop on "Motors and Engines"	• 아시아태평양 이론물리센터 (Asia-Pacific Centre for Theoretical Physics) • Website: www.apctp.org • E-mail: y.w.kim@kaist.ac.kr	Total: - Domestic: - Overseas: - Country: -
6.25 ▶6.29 Busan Kolon Seacloud Hotel	2018 제 5회 리오단 행렬 국제학술대회 Applied Algebra and Optimization Research Center	• 성균관대학교 산학협력단 응용대수 및 최적화 연구센터 • TEL: 031-290-5924 • E-mail: aorc@skku.edu	Total: 60 Domestic: 10 Overseas: 50 Country: -
6.25 ▶6.29 Jeju Maison Glad Jeju	Energy Materials and Nanotechnology Jeju Meeting	• Energy Materials and Nanotechnology • Website: www.emnmeeting.org/2018/jeju/ • E-mail: mavismawei@outlook.com	Total: - Domestic: - Overseas: - Country: -
6.25 ▶6.29 Incheon Songdo Convensia	국제 재료 학술대회 2018 Collaborative Conference on Materials Research (CCMR) 2018	• 국제재료학회 (Collaborative Conference on Materials Research) • Website: www.ccmr2018.org • E-mail: cc3dmr.oahost@gmail.com	Total: 380 Domestic: 30 Overseas: 350 Country: 35
6.25 ▶6.29 Seoul Korea University	제 9회 다차원 간섭성 분광학 국제 컨퍼런스 The 9th International Conference on Coherent Multidimensional Spectroscopy	• IBS 분자 분광학 및 동력학 연구단 (IBS Center for Molecular Spectroscopy and Dynamics) • TEL: 02-3290-4735 • Website: www.cmds2018.org • E-mail: susan_tak@korea.ac.kr	Total: 159 Domestic: 65 Overseas: 94 Country: 17
6.26 ▶6.28 Jeju ICC Jeju	제13회 평화와 번영을 위한 제주포럼 Jeju Forum for Peace and Prosperity 2018	• 제주특별자치도 (Jeju Special Self-Governing Province) • TEL: 064-735-6533 • Website: www.jejuforum.or.kr • E-mail: jejuforum@jpi.or.kr	Total: 5,500 Domestic: 4,900 Overseas: 600 Country: 75
6.26 ▶6.28 Seoul Hanyang University	ACM TVX 2018	• 한양대학교 (Hanyang University) • Website: www.tvx.acm.org/2018/ • E-mail: gc@tvx2018.com	Total: 150 Domestic: 80 Overseas: 70 Country: -

June 2018

	Name	Host / Event Information	Expected Attendance
6.26 ▶6.29 Seoul Grand InterContinental Seoul Parnas	2018년 글로벌 바이오 컨퍼런스 Global Bio Conference 2018	• (사)한국바이오의약품협회 (Korea Biomedicine Industry Association (KoBIA)) • TEL: 02-2088-3382 • Website: www.gbckorea.kr • E-mail: nyseo2735@kobia.kr	Total: 2,500 Domestic: 2,000 Overseas: 500 Country: 27
6.26 ▶6.29 Incheon Songdo Convensia	제15회 나노메케니컬 센싱 국제 워크숍 The 15th International Workshop on Nanomechanical Sensing	• 대한기계학회 (The Korean Society of Mechanical Engineers) • TEL: 02-705-7973 • Website: www.nmc-2018.org • E-mail: nmcworkshop2018@gmail.com	Total: 150 Domestic: 100 Overseas: 50 Country: 16
6.27 ▶6.28 Seoul Lotte World Tower	ICIBS 국제컨퍼런스 & APIGBA 지능형건축물 대전 2018 ICIBS & APIGBA Award	• IBS 코리아 (IBS Korea) • TEL: 02-548-6456 • Website: www.apctp.org/contents/up_aca_events.php# • E-mail: ibskorea@ibskorea.org	Total: 400 Domestic: 250 Overseas: 150 Country: 7
6.27 ▶6.29 Yeosu Yeosu Expo Convention Center	2018년 한국미생물생명공학회 (KMB) 국제학술대회 및 정기학술대회 KMB 2018 45th Annual Meeting & International Symposium	• 한국미생물·생명공학회 (The Korean Society of Microbiology and Biotechnology) • TEL: 02-552-4767 • Website: www.kormb.or.kr • E-mail: kormb@kormb.or.kr	Total: 2,000 Domestic: 1,850 Overseas: 150 Country: 13
6.27 ▶6.29 Goyang KINTEX	인사이드 3D프린팅 컨퍼런스 & 엑스포 2018 Inside 3D Printing Conference & Expo 2018	• 라이징미디어 / 킨텍스 (Risingmedia / Kintex) • TEL: 031-995-8074/8076/8238 • Website: www.inside3dprinting.co.kr • E-mail: inside3dprinting@kintex.com	Total: 12,000 Domestic: 11,700 Overseas: 300 Country: 25
6.27 ▶6.29 Busan BEXCO	2018 한국식품과학회 학술대회 및 정기총회	• 한국식품과학회 (Korean Society of Food Science and Technology) • TEL: 02-566-9937 • Website: www.kosfost.or.kr • E-mail: kosfost@kosfost.or.kr	Total: 2,000 Domestic: 1,900 Overseas: 100 Country: -
6.27 ▶6.29 Busan Novotel Ambassador Hotel on Haeundae Beach	2018 19th IEEE/ACIS International Conference on Software Engineering, Artificial Intelligence, Networking and Parallel/Distributed Computing (SNPD)	• 전기전자기술자협회 (Institute of Electrical and Electronics Engineers) • Website: www.acisinternational.org/snpd2018/ • E-mail: lee1ry@cmich.edu	Total: 150 Domestic: - Overseas: - Country: -
6.27 ▶6.29 Seoul DDP	콘텐트 마케팅 아시아 포럼 Content Marketing Asia 2018 Conference	• CMI, 스톤브랜드커뮤니케이션즈 (CMI, Stone Brand Communications) • TEL: 02-515 -3095 • Website: www.cmasiaforum.com • E-mail: start@cmasiaforum.com	Total: 600 Domestic: 550 Overseas: 50 Country: -

June 2018

	Name	Host / Event Information	Expected Attendance
6.27 ▶6.29 Seoul Seoul National University Hoam Faculty House	제 9회 국제 어린이 건강,환경 그리고 안전에 관한 네트워크 9th International Network on Childrens' Health, Environment and Safety Conference (INCHES)	• 환경독성보건학회 (the Korean Society of Environmental health and toxicology) • Website: www.inches2018.org • E-mail: inches@inches2018.org	Total: 130 Domestic: 80 Overseas: 50 Country: -
6.27 ▶6.29 Seoul Hotel President	2018 아시아 도시 조명 워크숍 2018 Asia Urban Lighting Workshop	• 서울시, 국제도시조명연맹 (Seoul Metropolitan Government, LUCI) • TEL: 070-4060-0117	Total: 57 Domestic: - Overseas: - Country: 17
6.27 ▶6.30 Jeju Jeju National University	제 4회 세계경영학술대회 4th World Conference on Business and Management	• 사람과세계경영학회 (People & Global Business Association) • TEL: 02-962-0719 • Website: www.wcbm.pngba.org • E-mail: wcbm@pngba.org	Total: 400 Domestic: 150 Overseas: 250 Country: 30
6.28 ▶6.30 Goyang KINTEX	2018 로보유니버스 & K-드론 컨퍼런스 & 엑스포 2018 RoboUniverse & K-Drone Conference & Expo	• 라이징미디어 / 킨텍스 (Risingmedia / Kintex) • TEL: 031-995-8189 • Website: www.robouniverse.com/seoul/2018/ • E-mail: lsk59@kintex.com vanbs@kintex.com	Total: 1,500 Domestic: 1,300 Overseas: 200 Country: 15
6.28 ▶6.30 Goyang KINTEX	2018 글로벌센서포럼 Global Sensor Forum	• 라이징미디어 / 킨텍스 (Risingmedia / Kintex) • TEL: 031-995-8189 • Website: www.robouniverse.com/seoul/2018/ • E-mail: lsk59@kintex.com vanbs@kintex.com	Total: 1,500 Domestic: 1,300 Overseas: 200 Country: 15
6.28 ▶7.1 Goyang KINTEX	2018 대한민국세계여성발명대회 및 여성발명품박람회 Korea International Women's Invention Exposition(KIWIE) 2018	• 특허청, 한국여성발명협회 (Korea Women Inventors Association) • TEL: 02-538-9983 • Website: www.kiwie.or.kr • E-mail: gokiwie@gmail.com	Total: 450 Domestic: 250 Overseas: 200 Country: 28
6.29 ▶7.3 Daegu Keimyung University	2018 아시아남태평양스포츠심리학회 국제학술대회 The 8th ASPASP (Association for South Pacific and Asia Sport Psychology) International Congress	• 아시아남태평양스포츠심리학회 (Association for South Pacific and Asia Sport Psychology (ASPASP)) • TEL: 053-811-3878 • Website: www.aspasp2018.org • E-mail: 2018aspasp@gmail.com	Total: 550 Domestic: 300 Overseas: 250 Country: 23
6.30 ▶7.3 Seoul Seoul Olympic Parktel	2018년도 세계의대생협회연합 아시아태평양지역총회 IFMSA Asia-Pacific Regional Meeting 2018 Korea	• 대한 의과대학/의학전문대학원 학생협회 (Korean Medical Student Association) • TEL: 02-572-1951 • Website: www.aprm2018kmsa.com • E-mail: shtngstrhs@daum.net	Total: 300 Domestic: 150 Overseas: 150 Country: 20

July 2018

	Name	Host / Event Information	Expected Attendance
7.1 ▶7.5 Jeju Ramada Plaza Jeju Hotel	제 19회 반도체 물리학 및 응용 국제학술대회 The 19th International Symposium on the Physics of Semiconductors and Applications (ISPSA 2018)	• 한국물리학회 (The Korean Physical Society) • TEL: 044-862-7962 • Website: www.icors2018.org • E-mail: ispsa@ispsa.or.kr	Total: 450 Domestic: 300 Overseas: 150 Country: 15
7.1 ▶7.6 Busan BEXCO	제24회 합성금속국제학술대회 International Conference on Science and Technology on Synthetic Metals 2018 (ICSM 2018)	• 국제합성금속학회 (The Korean Institute of Metals and Materials (KIM)) • TEL: 042-472-7460 • Website: www.icsm2018.com • E-mail: icsm2018@icsm2018.com	Total: 1,000 Domestic: 300 Overseas: 700 Country: 40
7.2 ▶7.3 Seoul L7 Gangnam	2018 글로벌IP리더십아카데미 2018 IP Wave for Creative Women Leaders	• (사)한국여성발명협회 (Korea Women Inventors Association) • TEL: 02-538-9983 • Website: www.kiwie.or.kr • E-mail: gokiwie@gmail.com	Total: 120 Domestic: 30 Overseas: 90 Country: -
7.2 ▶7.4 Seoul Seoul National University	제 17회 국제슘페터학회 The International Joseph A.Schumpeter Society 17th ISS Conference "Innovation, Catch-up, and sustainable Development"	• 국제슘페터학회 (International Schumpeter Society) • TEL: 010-9875-1008 • Website: www.iss2018seoul.com • E-mail: iss2018seoul@gmail.com	Total: 400 Domestic: 100 Overseas: 300 Country: -
7.2 ▶7.5 Seoul COEX	제22회 세계항공교통학회 The 22nd ATRS World Conference	• 한국교통연구원 (The Korea Transport Institute) • TEL: 044-211-3344 • Website: www.atrs2018korea.kr • E-mail: swp@koti.re.kr	Total: 470 Domestic: 120 Overseas: 350 Country: 35
7.2 ▶7.6 Jeju ICC Jeju	제 23차 광전자 및 광통신 국제학술대회 The 23rd OptoElectronics and Communications Conference	• 한국광학회 (Optical Society of Korea) • TEL: 042-472-7460 • Website: www.oecc2018.org • E-mail: secretariat@oecc2018.org	Total: 1,000 Domestic: 400 Overseas: 600 Country: 35
7.3 ▶7.6 Daegu EXCO	국제공연연구컨퍼런스 Performance Studies International Annual Conference	• 국제퍼포먼스학회 (Performance Studies International) • TEL: 053-430-1254 • Website: www.psi2018-daegu.com • E-mail: psi2018-daegu@naver.com	Total: 500 Domestic: 250 Overseas: 250 Country: 28
7.4 ▶7.5 Daegu Daegu Art Factory	2018년 한국드라마학회 상반기 정기학술대회 Fall Symposium of the Korean Drama Society 2018	• 한국드라마학회 (Korean Drama Society) • TEL: 02-2173-3054 • Website: www.dramaresearch.kr • E-mail: krdrama2005@gmail.com	Total: 200 Domestic: 190 Overseas: 10 Country: 3

July 2018

	Name	Host / Event Information	Expected Attendance
7.4 ▶7.6 Seoul Seoul National University	The 12th Asia-Pacific Productivity Conference (APPC) 2018 Seoul	• 한국혁신학회 (Korea Society of Innovation) • Website: www.appcseoul2018.kr/2018 • E-mail: appcseoul2018@gmail.com	Total: - Domestic: - Overseas: - Country: -
7.4 ▶7.7 Daejeon Chungnam University	제24회 전국대학생모의유엔회의 24th National Model UN Conference KOREA	• 유엔한국협회 (UN Association Republic of Korea) • TEL: 042-821-5859 • Website: www.unarok.org • E-mail: cnumun24@naver.com	Total: 370 Domestic: 340 Overseas: 30 Country: 5
7.4 ▶7.11 Seoul COEX	39회 국제고에너지물리학회 39th International Conference on High Energy Physics	• 한국물리학회, IBS (The Korean Physical Society (KPS), Institute for Basic Science) • TEL: 02-3452-7245 • Website: www.ichep2018.org • E-mail: ichep2018@insession.co.kr	Total: 1,200 Domestic: 200 Overseas: 1,000 Country: 80
7.5 ▶7.7 Daejeon DCC	제2회 한국동물유전육종학회 국제심포지엄 및 학술대회 2nd JABG International Symposium and Annual Conference	• 한국동물유전육종학회 (Korea Society of Animal Breeding and Genetics) • TEL: 02-588-9301 • Website: www.ksabng.org • E-mail: kihhwani@hanmail.net	Total: 100 Domestic: 50 Overseas: 50 Country: 7
7.5 ▶7.7 Seoul KyungHee University	제 3차 아시아 대학 의용 생체공학 심포지엄 3rd Asian University Symposium on Biomedical Engineering (AUSBME 2018)	• AUSBME 조직위원회 (AUSBME Organizing Committee) • Website: www.ausbme2018.org • E-mail: ywjeong@jbnu.ac.kr	Total: 500 Domestic: 350 Overseas: 150 Country: 20
7.6 Seoul Ewha Womans University	2018 학습자중심교과교육학회 하계 국제학술대회 2018 KALCI international conference	• 통합적 학문 공동체 학습자중심교과교육학회 (Korean Association for Learner-centered Curriculum and Instruction) • Website: www.conference.kalci.org • E-mail: kalci-conference@naver.com	Total: - Domestic: - Overseas: - Country: -
7.6 ▶7.7 Daegu Kyungpook National University	2018 한국디지털경영학회 아시아태평양 학술대회 2018 Asia Pacific Conference on Information Communication Technology (APCICT 2018)	• 한국디지털경영학회 (Korean Academic Society of Digital Business Administration) • Website: www.kasdba.org/apcict2018/ • E-mail: info@kasdba.org	Total: 120 Domestic: 100 Overseas: 20 Country: 10
7.6 ▶7.7 Seoul Sookmyung Women's University	2018 한국영어교육학회 국제학술대회 KATE 2018 International Conference	• 한국영어교육학회 (The Korea Association of Teachers of English) • Website: www.kate.or.kr/Conference/KATE_2018	Total: 600 Domestic: 500 Overseas: 100 Country: -

July 2018

	Name	Host / Event Information	Expected Attendance
7.6 ▶7.7 Seoul Samsung Medical Center	제2회 아시아 당뇨발 컨퍼런스 2nd Congress of Diabetic Limb Salvage in Asia	• 대한당뇨발학회 (Korean Society for Diabetic Foot) • TEL: 02-6959-2505 • Website: www.dlsasia.org • E-mail: secretariat@dlsasia.org	Total: 300 Domestic: 200 Overseas: 100 Country: -
7.6 ▶7.8 Seoul Grand Hyatt Seoul	2018 아태 간암전문가 회의 The 9th Asia-Pacific Primary Liver Cancer Expert Meeting (APPLE 2018)	• 아시아태평양주요간암전문가협회 (The Asia-Pacific Primary Liver Cancer Expert (APPLE) Association) • TEL: 02-373-1005 • Website: www.applecongress.org • E-mail: secretariat@applecongress.org	Total: 800 Domestic: 550 Overseas: 250 Country: 25
7.6 ▶7.8 Seoul COEX	2018 국제 비즈니스 정보 회의 International Conference on Business and Information	• Int'l Business Academics Consortium, Korea Data Strategy Society • Website: www.ibac-conference.org • E-mail: bai.conference@gmail.com	Total: - Domestic: - Overseas: - Country: -
7.6 ▶7.8 Daegu EXCO	대구국제 치과종합학술대회 Daegu International Dental Congress (DIDEX 2018)	• 대구광역시치과의사회 (Taegu Dental Association) • TEL: 053-424-9753 • Website: www.tda.or.kr	Total: 500 Domestic: 470 Overseas: 30 Country: 10
7.8 ▶7.11 Incheon Songdo Convensia	제23회 아시아부동산학회 연차총회 및 학술대회 The 23th AsRES Annual Conference	• 한국부동산분석학회 (Korea Real Estate Analysis Association) • TEL: 051-513-7772 • Website: www.asres2018.or.kr/asres2018/ • E-mail: adminkreaa@gmail.com	Total: 450 Domestic: 250 Overseas: 200 Country: 40
7.8 ▶7.11 Seoul The PLAZA Seoul	4th Congress on Steroid Research (CSR 2018)	• 대한내분비학회 (Korean Endocrine Society) • TEL: 02-958-5081 • Website: www.csr2018.org • E-mail: support@csr2018.org	Total: - Domestic: - Overseas: - Country: -
7.8 ▶7.11 Yongpyong Yongpyong Resort	International Workshop on Recent Progress in Superconductivity	• 아시아태평양 이론물리학회 (Asia-Pacific Centre for Theoretical Physics) • TEL: 031-299-4947 • Website: www.iwrs.skku.edu • E-mail: iwrs2018@gmail.com	Total: - Domestic: - Overseas: - Country: -
7.9 ▶7.11 Daejeon KAIST	NEREC 핵비확산세미나 2018 NEREC Conference on Nuclear Nonproliferation	• KAIST 핵비확산교육연구센터 (Nuclear Nonproliferation Education and Research Center, NEREC) • TEL: 042-350-8115 • Website: www.nerec.or.kr • E-mail: nerec@kaist.ac.kr	Total: 90 Domestic: 30 Overseas: 60 Country: 15

July 2018

	Name	Host / Event Information	Expected Attendance
7.9 ▶7.12 Seoul Seoul National University	제 8회 아시아 태평양 예쁜꼬마선충 회의 8th Asia-Pacific C.elegans Meeting (APWM 2018)	• POSTECH,DGIST (POSTECH,DGIST) • Website: www.2018apwm.wordpress.com • E-mail: apwm2018.regist@gmail.com	Total: 250 Domestic: 200 Overseas: 50 Country: -
7.9 ▶7.14 Busan BEXCO	제27회 세계마술올림픽총회 The 27th International Federation of Magic Societies Convention	• 부산광역시 (Busan Metropolitan City) • TEL: 051-626-7002 • Website: www.2018fismbusan.com • E-mail: fism2018@gmail.com	Total: 4,000 Domestic: 500 Overseas: 3,500 Country: 48
7.11 ▶7.13 Goyang KINTEX	제 16회 국제나노기술심포지엄 The 16th International Nanotech Symposium & Nano-Convergence Expo(NANO KOREA 2018)	• 과학기술정보통신부, 산업통상자원부 (Ministry of Science and ICT) • TEL: 02-574-6209 • Website: www.sympo.nanokorea.or.kr/2018 • E-mail: symposium@kontrs.or.kr	Total: 2,000 Domestic: - Overseas: - Country: 20
7.12 Seoul City Hall	민관협력포럼	• 서울정책아카이브 (Seoul Solution) • TEL: 02-2133-5264 • Website: www.seoulsolution.kr • E-mail: manegi922@seoul.go.kr	Total: - Domestic: - Overseas: 150 Country: -
7.12 ▶7.13 Seoul Seoul National University	제3회 동아시아 베이즈 통계학회 The 3rd Eastern Asia Meeting on Bayesian Statistics (or EAC-ISBA 2018)	• 서울대학교 통계학과 (Department of Statistics Seoul National University) • Website: www.eacisba2018.wordpress.com • E-mail: eac.isba.2018@gmail.com	Total: 100 Domestic: 40 Overseas: 60 Country: -
7.13 ▶7.14 Seoul Seoul National University Hospital	제5차 국제모야모야회의 5th International Moyamoya Meeting	• 대한뇌혈관외과학회 (Korean Society of Cerebrovascular Surgeons) • TEL: 02-2279-9560 • Website: www.kscvs.org • E-mail: kscvs@hanmail.net	Total: 96 Domestic: 46 Overseas: 50 Country: -
7.13 ▶7.14 Daejeon DCC	글로벌 디자인씽킹 해커톤 Change the World!, Global Design Thinking Hackaton	• 대전교육과학연구원 (Daejeon Education & Science Research Institute) • Website: www.desre.djsch.kr	Total: 80 Domestic: 60 Overseas: 20 Country: 9
7.13 ▶7.26 Busan Nurimaru APEC House	제6회 대학생 리더스 컨퍼런스 Leaders Conference for University Students	• 국제청소년연합(IYF) 대학생총연합회 (International Youth Fellowship) • TEL: 070-4618-6024 • Website: www.iyf.or.kr • E-mail: iyfsa@naver.com	Total: 150 Domestic: - Overseas: - Country: 30

July 2018

	Name	Host / Event Information	Expected Attendance
7.15 ▶7.20 Seoul KIAS	제 12회 기하학과 점근적 군론과 적용 12th Geometric and Asymptotic Group Theory with Applications (GAGTA 2018)	• GAGTA 2018 조직위원회 (GAGTA 2018 organizing Committee) • Website: www.gagta.org • E-mail: gagta2018@googlegroups.com	Total: 86 Domestic: 36 Overseas: 50 Country: -
7.15 ▶7.26 Busan Nurimaru APEC House	2018년 제8회 세계청소년부장관포럼& 2018년 제6회 세계대학총장포럼 2018 8th Minister of Youth World Forum & 2018 6th World Education Leaders Forum	• 국제청소년연합 (International Youth Fellowship) • TEL: 02-573-9009 • Website: www.iyf.or.kr • E-mail: iyf@korea.com	Total: 600 Domestic: 300 Overseas: 300 Country: 60
7.16 ▶7.25 Pohang APCTP	Strings, Branes and Gauge Theories	• 아시아태평양 이론물리학회 (Asia-Pacific Centre for Theoretical Physics) • Website: www.apctp.org/plan.php/sbg2018	Total: - Domestic: - Overseas: - Country: -
7.17 ▶7.18 Jeju	IAARHIES 112th International Conference	• IAARHIES • Website: www.iaarhies.org/conference-in-jeju-island-south-korea • E-mail: info@iaarhies.org	Total: - Domestic: - Overseas: - Country: -
7.17 ▶7.19 Seoul Courtyard by Marriott Seoul Times Square	2018 International Conference on Advanced Materials Science and Engineering	• International Conference on Advanced Materials Science and Engineering • TEL: 886-2-27401498 • Website: www.icamse.org • E-mail: icamse@icamse.org	Total: - Domestic: - Overseas: - Country: -
7.17 ▶7.19 Seoul Courtyard by Marriott Seoul Times Square	The 8th International Conference on Engineering and Applied Science (ICEAS)	• Website: www.iceaas.org • E-mail: iceas@iceaas.org	Total: - Domestic: - Overseas: - Country: -
7.18 ▶7.20 Busan BEXCO	2018 한국실험동물학회 국제학술대회 2018 KALAS International Symposium	• 한국실험동물학회 (Korean Association for Laboratory Animal Science) • TEL: 02-364-1909 • Website: www.kalas.or.kr • E-mail: kalas@kalas.or.kr	Total: 1,000 Domestic: 980 Overseas: 20 Country: -
7.19 Busan Nurimaru APEC House	제8회 세계청소년부장관포럼 2018 8th Minister of Youth World Forum	• 국제청소년연합(IYF) 대학생총연합회 (International Youth Fellowship) • TEL: 070-4618-6024 • Website: www.iyf.or.kr • E-mail: iyfsa@naver.com	Total: 200 Domestic: - Overseas: - Country: 20

July 2018

	Name	Host / Event Information	Expected Attendance
7.20 ▶7.21 Seoul Seoul Olympic Parktel	PACTALS 2018 국제학술대회 International Meeting of Pan-Asian Consortium for Treatment and Research in ALS (PACTALS)	• 대한퇴행성신경질환학회 (The Korean Society for Neurodegenerative Disease) • TEL: 02-476-6718 • Website: www.pactals.org • E-mail: info.pactals2018@gmail.com	Total: 200 Domestic: 50 Overseas: 150 Country: 7
7.23 ▶7.25 Jeju To be decided	2018 Asia-Pacific Conference on Mechanical and Industrial Engineering	• Asia-Pacific Conference on Mechanical and Industrial Engineering • Website: www.apmie.org • E-mail: apmie@apise.org	Total: - Domestic: - Overseas: - Country: -
7.23 ▶7.27 Seoul COEX	국제노동고용관계학회 2018 서울 세계대회 18th International Labour and Employment Relations Association (ILERA) World Congress	• 국제노동고용관계학회 (ILERA) • TEL: 02-566-3877 • Website: www.ilera2018.org • E-mail: jwyi@intercom.co.kr	Total: 1,500 Domestic: 900 Overseas: 600 Country: 50
7.23 ▶7.27 Jeju Maison Glad Jeju	2018 1st IEEE International Conference on Knowledge Innovation and Invention (ICKII)	• 전기전자기술자협회 (Institute of Electrical and Electronics Engineers) • TEL: 88663563061 • Website: www.2018.ickii.asia • E-mail: ickii.office@gmail.com	Total: 150 Domestic: - Overseas: - Country: -
7.24 ▶7.28 Incheon Songdo Convensia	2018 플라즈마 응용 국제학술회의 Joint International Conference on ICMAP 2018, APCPST 2018, and ISPB 2018	• 한국진공학회 (The Korean Vacuum Society) • TEL: 042-472-7460 • Website: www.icmap-2018.org • E-mail: office@icmap-2018.org	Total: 400 Domestic: 300 Overseas: 100 Country: 20
7.29 ▶8.1 Daejeon KAIST	카이스트-게이오-칭화대 워크샵 CKJ Workshop	• KAIST 반도체시스템설계응용연구센터 (System Design Innovation & Application Research Center, SDIA) • Website: www.sdia.or.kr • E-mail: socrobot@kaist.ac.kr	Total: 48 Domestic: 16 Overseas: 32 Country: -
7.29 ▶8.1 Incheon Songdo Convensia	ALD&ALE 2018 18th International Conference on Atomic Layer Deposition & 5th International Atomic Layer Etching Workshop	• 미국진공학회 (American Vacuum Society) • Website: www.ald2018.avs.org • E-mail: della@avs.org	Total: - Domestic: - Overseas: - Country: -
7.30 ▶8.3 Daejeon KAIST	ICISTS-KAIST	• ICISTS-KAIST • Website: www.icists.org • E-mail: help@icists.org	Total: 170 Domestic: 120 Overseas: 50 Country: 15

July 2018

	Name	Host / Event Information	Expected Attendance
7.30 ▶8.3 Daejeon Chungnam National University	동아시아 랩우주천체물리플라즈마 워크숍 8th East-Asia School and Workshop on Laboratory, Space, and Astrophysical Plasmas	• 아시아태평양 이론물리학회 (Asia-Pacific Centre for Theoretical Physics) • Website: www.apctp.org/plan.php/easw8 • E-mail: jcho@cnu.ac.kr	Total: - Domestic: - Overseas: - Country: -
7.30 ▶8.4 Daegu Inter-Burgo Daegu, EXCO	제27차 아시아주문양복연맹총회 27th Congress of The Federation of Asian Master Tailors	• 한국맞춤양복협회 (Korea Master Tailors' Association) • TEL: 02-2237-5700 • E-mail: hanks100@hanmail.net	Total: 500 Domestic: 300 Overseas: 200 Country: 12

August 2018

	Name	Host / Event Information	Expected Attendance
8.5 ▶8.8 Daejeon DCC	제14회 운동 및 진동 제어 국제 대회 The 14th International Conference on Motion and Vibration Control	• 대한기계학회 (The Korean Society of Mechanical Engineers) • TEL: 02-716-5553 • Website: www.movic2018.org • E-mail: info@movic2018.org	Total: 300 Domestic: 150 Overseas: 150 Country: 25
8.5 ▶8.10 Daegu Daegu Art Factory	2018 국제컴퓨터음악대회 International Computer Music Conference	• 국제컴퓨터음악협회 (International Computer Music Association) • Website: www.icmc2018.org • E-mail: chair@icmc2018.org	Total: 400 Domestic: 200 Overseas: 200 Country: 25
8.8 ▶8.16 Seoul Hanyang University	Holography and Geometry of Quantum Entanglement	• 아시아태평양 이론물리학회 (Asia-Pacific Centre for Theoretical Physics) • Website: www.apctp.org/plan.php/holography2018 • E-mail: keunkyung.yoo@apctp.org	Total: - Domestic: - Overseas: - Country: -
8.9 ▶8.11 Seoul Grand Walkerhill Seoul	제 7회 심장판막중재시술 국제학술회의 7th AP VALVES 2018	• 심장혈관연구재단 (CardioVascular Research Foundation) • TEL: 02-3010-4940 • Website: www.ap-valves.com/2018/ • E-mail: namoon@summitmd.com	Total: 511 Domestic: 414 Overseas: 97 Country: 25
8.9 ▶8.11 Busan Korea Maritime and Ocean University	2018 PHENMA(신소재물리학 및 역학과 그 응용에 관한 국제 학술대회) 2018 International Conference on "Physics and Mechanics of New Materials and Their Applications" (PHENMA 2018) and Exhibition	• 한국해양대학교 (Korea Maritime and Ocean University) • Website: www.phenma2018.wordpress.com • E-mail: yunheak@kmou.ac.kr	Total: 400 Domestic: 250 Overseas: 150 Country: -

August 2018

	Name	Host / Event Information	Expected Attendance
8.9 ▶8.12 Yeosu Yeosu Expo Convention Center	제73차 국제와이즈멘 여수세계대회 73rd Y's Men International convention Yeosu Korea	• 제73차 국제와이즈멘 여수세계대회 준비위원회 • TEL: 061-641-7979 • Website: www.ysmen2018ic.org • E-mail: ic2018yeosu@gmail.com	Total: 6,000 Domestic: 4,500 Overseas: 1,500 Country: 72
8.10 ▶8.12 Seoul Sejong University	제3회 세계청소년올림피아드 KIYO4I 2018 The 3rd Korea International Youth Olympiad KIYO 4I 2018	• (재)세계여성발명기업인협회 (World Women Inventors & Entrepreneurs Association (WWIEA)) • TEL: 02-533-7722 • Website: www.kiyo4i.com • E-mail: wwiea@wwiea.org	Total: 3,000 Domestic: 2,500 Overseas: 500 Country: -
8.12 ▶8.15 Pohang POSTECH	제3회 A3 (한중일) 메타물질 포럼 The 3rd A3 Metamaterials Forum	• 포스텍 기초과학연구소 • TEL: 054-279-2834 • Website: www.sites.google.com/site/a3metaforum2018/ • E-mail: dasol2@postech.ac.kr	Total: 250 Domestic: 100 Overseas: 150 Country: 6
8.13 ▶8.17 Daejeon IBS Center for Theoretical Physics of Complex Systems	International Workshop Quantum Information and Correlation in Quantum Dots	• IBS PCS • TEL: 042-878-8629 • Website: www.pcs.ibs.re.kr/PCS_Workshops/PCS_QInfoDots.html • E-mail: pcs@ibs.re.kr	Total: - Domestic: - Overseas: - Country: -
8.19 ▶8.22 Jeju Ramada Plaza Jeju Hotel	ETME 2018 국제학술대회 Emerging Technologies in Mechanical Engineering (ETME 2018)	• 대한기계학회 (The Korean Society of Mechanical Engineers) • TEL: 02-501-5305 • Website: www.etme2018.org • E-mail: secretariat@etme2018.org	Total: 400 Domestic: 250 Overseas: 150 Country: 6
8.19 ▶8.24 Daegu EXCO	2018 제14차 세계기생충학회총회 The 14th International Congress of Parasitology, ICOPA 2018	• 대한기생충학열대의학회 (The Korean Society for Parasitology and Tropical Medicine) • TEL: 53-740-0421~0423 • Website: www.icopa2018.org • E-mail: info@icopa2018.org	Total: 2,000 Domestic: 200 Overseas: 1,800 Country: 50
8.19 ▶8.24 Daejeon DCC	2018 국제전자재료국제학술대회 International Union of Materials Research Society-International Conference on Electronic Materials 2018 (IUMRS-ICEM 2018)	• 한국재료학회 (Materials Research Society of Korea (MRS-K)) • TEL: 042-472-7460 • Website: www.iumrs-icem2018.org • E-mail: secretariat@iumrs-icem2018.org	Total: 2,000 Domestic: 1,200 Overseas: 800 Country: 30
8.19 ▶8.24 Daejeon To be decided	22차 중이온핵융합초고밀도물리학술대회	• KAIST, 한국물리학회	Total: 80 Domestic: - Overseas: - Country: 20

August 2018

	Name	Host / Event Information	Expected Attendance
8.19 ▶8.26 Chuncheon Bears Hotel	2018년 국제댄스연맹 연례총회 및 월드댄스컵 2018 IDO AGM / ADMs & WDC	• 국제댄스연맹 (International Dance Organization) • TEL: 070-7720-0026 • Website: www.idowdc.com • E-mail: idokorea80@gmail.com	Total: 3,000 Domestic: 2,000 Overseas: 1,000 Country: 30
8.20 ▶8.23 Seoul COEX	2018 세계목조건축학술대회 the 2018 World Conference on Timber Engineering, WCTE 2018	• 국립산림과학원 (National Institute of Forest Science (NIFOS)) • TEL: 02-961-2954 • Website: www.wcte2018.kr • E-mail: wcte2018@wcte2018.kr	Total: 800 Domestic: 300 Overseas: 500 Country: 40
8.20 ▶8.26 Daegu DGIST	2018 세계명문대학 조정축제 및 세계명문대학학생포럼 DGIST World-class University Rowing Festival 2018 & World-class University Student Forum	• 대구경북과학기술원 (DGIST) • TEL: 053-785-1183 • Website: www.dgbc.dgist.ac.kr	Total: 200 Domestic: 145 Overseas: 55 Country: 5
8.21 ▶8.23 Seoul DDP	국제콘텐츠마켓 2018 SPP (Seoul Promotion Plan 2018)	• 서울시 / 서울산업진흥원 (SBA) • TEL: 02-3455-8366 • Website: www.spp.kr • E-mail: spp@sba.seoul.kr	Total: 400 Domestic: 240 Overseas: 160 Country: -
8.21 ▶8.23 Seoul National Gugak Center	제6회 국제전통음악학회 동아시아 음악연구회 국제학술대회 6th Symposium of the Study Group on Music of East Asia	• (사)한국국악학회 (The Korean Musicological Society) • TEL: 02-880-7698 • Website: www.gugak.or.kr • E-mail: secretariat@ictmusic.org	Total: 380 Domestic: 300 Overseas: 80 Country: -
8.21 ▶8.23 Daejeon KAIST	제4회 국제신경퇴행성질환 심포지엄 (ISMNDR 4) The 4th International Symposium for Molecular Neurodegenerative Disease Research	• KAIST 화학과 (department of chemistry, KAIST) • TEL: 042-350-2885 • Website: www.sites.google.com/view/ismndr4/ismndr-4 • E-mail: ismndr.iv@gmail.com	Total: 45 Domestic: 30 Overseas: 15 Country: -
8.22 ▶8.24 Changwon CECO	한-아시아 지방정부 경제협력 컨퍼런스 Conference on Economic Cooperation between Korean and Asian Local Government 2018	• 경상남도 (Gyeongsangnam-do) • TEL: 055-249-8024 • E-mail: wuwearfa@hanmail.net	Total: 300 Domestic: 230 Overseas: 70 Country: -
8.22 ▶8.24 Seoul Seoul National University	2018년도 6차 국제 생물 의학 컨퍼런스 2018 6th International Conference on Biological and Medical Sciences ICBMS 2018	• ICBMS 조직위원회 (ICBMS Organizing Committee) • Website: www.icbms.org • E-mail: icbms@cbees.org	Total: - Domestic: - Overseas: - Country: -

August 2018

	Name	Host / Event Information	Expected Attendance
8.22 ▶8.24 Seoul Seoul National University	2018 3rd International Conference on Biomedical Signal and Image Processing ICBIP 2018	• ICBIP 조직위원회 (ICBIP Organizing Committee) • Website: www.icbip.org • E-mail: icbip@cbees.net	Total: - Domestic: - Overseas: - Country: -
8.23 ▶8.25 Seoul Lotte Hotel Seoul	2018 서울 국제 EWC/EWCA 컨퍼런스 2018 EWC/EWCA International Conference in Seoul	• 동서문화센터 (EAST-WEST CENTER) • TEL: 1-808-944-7506 • Website: www.eastwestcenter.org • E-mail: seoul2018@eastwestcenter.org	Total: - Domestic: - Overseas: - Country: -
8.23 ▶8.25 Jeju Lotte City Hotel	The 19th World Conference on Information Security Applications	• 한국통신정보보호학회 (Korea Institute of Information Security & Cryptology) • TEL: 02-564-9333 • Website: www.wisa.or.kr • E-mail: kiisc@kiisc.or.kr	Total: - Domestic: - Overseas: - Country: -
8.24 ▶8.25 Busan Lotte Hotel Busan	2018 동아시아 신경중재치료 의학회 East Asian Conference of Neurointervention 2018 (EACoN 2018)	• 대한신경중재치료의학회 (Korean Society of Interventional Neuroradiology) • TEL: 031-994-4382 • Website: www.ksin.or.kr • E-mail: ksin@ksin.or.kr	Total: 300 Domestic: 150 Overseas: 150 Country: -
8.24 ▶8.25 Suwon Ajou University Hospital	제5차 아시아부인종양학회 워크숍 ASGO 5th International Workshop on Gynecologic Oncology	• 아시아부인종양학회 (The Asian Society of Gynecologic Oncology) • TEL: 02-3452-1855 • Website: www.asgoworkshop2018.com • E-mail: asgo2019@aim-korea.com	Total: 300 Domestic: 150 Overseas: 150 Country: 7
8.24 ▶8.26 Seoul KyungHee University	2018 제 18차 아시아 심신의학 국제학술대회 The 18th Congress of the Asian College of Psychosomatic Medicine	• 대한스트레스학회 (The Korean Society of Stress Medicine) • TEL: 02-6448-4021 • Website: www.acpm2018.org • E-mail: acpm2018@ceed.kr	Total: 400 Domestic: 250 Overseas: 150 Country: 10
8.24 ▶8.26 Daejeon UST	국제영여성과학자캠프&스마트시스터즈 워크샵 2018 KWSE/APNN International Young Woman Scientist Camp & Smart Sister Workshop	• 대한여성과학기술인회 (The Association of Korea Woman Scientists Engineers) • Website: www.kwse.or.kr/ywscamp • E-mail: ywscamp@kwse.or.kr	Total: 120 Domestic: 90 Overseas: 30 Country: -
8.24 ▶8.28 Seoul The-K Hotel Seoul	제 4회 아시아미래회의 The Fourth Asia Future Conference 2018 Seoul	• 한국사회과학협의회 (Korean Social Science Research Council) • TEL: 02-735-2159 • Website: www.aisf.or.jp/AFC/2018/ • E-mail: afc@aisf.or.jp	Total: - Domestic: - Overseas: - Country: -

August 2018

	Name	Host / Event Information	Expected Attendance
8.25 ▶8.26 Daegu EXCO	2018 영남수의컨퍼런스 8th Yeongnam Veterinary Conference in Daegu	• 영남수의컨퍼런스 조직위원회 (Yeongnam Veterinary Conference Organizing Committee) • TEL: 053-740-0412 • Website: www.yncvet.org • E-mail: yncvet@gmail.com	Total: 1,000 Domestic: 970 Overseas: 30 Country: 10
8.26 ▶8.30 Seoul Seoul National University	2018 생산관리 시스템 도약 학술회의 Advances in Production Management System 2018	• 대한산업공학회 (Korean Institute of Industrial Engineers) • TEL: 02-523-3095 • Website: www.apms-conference.org • E-mail: admin@kiie.org	Total: 200 Domestic: 45 Overseas: 155 Country: 15
8.26 ▶8.31 Jeju ICC Jeju	제26회 국제라만분광학술회의 The 26th International Conference on Raman Spectroscopy	• 대한화학회, 한국바이오칩학회 (Korea Chemical Society, The Korean BioChip Society (KBCS)) • TEL: 042-472-7460 • Website: www.icors2018.org • E-mail: icors2018@icors2018.org	Total: 800 Domestic: 400 Overseas: 400 Country: 20
8.27 ▶8.28 Jeju ICC Jeju	2018 제1회 글로벌녹색섬서밋(GGIS) The 1st Global Green Island Summit Forum	• 제주도, 하와이, 오키나와 (Jeju Island, Hawaii, Okinawa) • TEL: 064-710-6014 • Website: www.ggisforum.org • E-mail: ggisforum@gmail.com	Total: - Domestic: - Overseas: - Country: -
8.27 ▶8.28 Pohang APCTP	Computational approaches to magnetic systems	• 아시아태평양 이론물리학회 (Asia-Pacific Centre for Theoretical Physics) • Website: www.apctp.org/plan.php/cams 2018 • E-mail: bimin@postech.ac.kr	Total: - Domestic: - Overseas: - Country: -
8.27 ▶8.29 Seoul Dragon City Hotel	리맥스 아시아 퍼시픽 컨벤션 REMAX Asia Pacific Convention	• 리맥스 코리아 (REMAX Korea) • TEL: 02-558-0220 • Website: www.remaxkorea.kr • E-mail: events@remax.co.kr	Total: 600 Domestic: 300 Overseas: 300 Country: 25
8.27 ▶8.31 Incheon Songdo Convensia	The 2018 Structures Congress (Structures18)	• Int'l Association of Structural Engineering & Mechanics (IASEM) • TEL: 042-828-7996 • Website: www.structures18.org • E-mail: info@structures18.org	Total: - Domestic: - Overseas: - Country: -
8.27 ▶9.2 Daejeon DCC	아시아와인 컨퍼런스 Asia Wine Conference 2018	• 대전마케팅공사, 독일와인마케팅사 (DIME, DWM) • TEL: 042-250-1358,1341 • Website: www.djwinefair.com • E-mail: djwinefair@gmail.com	Total: - Domestic: - Overseas: - Country: -

August 2018

	Name	Host / Event Information	Expected Attendance
8.28 ▶8.30 Seoul COEX	국제 제약전시회 및 컨퍼런스 CPhI Korea 2018 CPhI/ ICSE/ P-MEC/ BioPh/ FDF/ Hi Korea 2018	• 유비엠코퍼레이션한국(주) (UBM Korea Corporation) • TEL: 02-6715-5417 • Website: www.cphikorea.co.kr • E-mail: Yoonjeong.kim@ubm.com	Total: 362 Domestic: - Overseas: - Country: 59
8.28 ▶8.31 Busan Haeundae Grand Hotel	2018 제16회 KEPIC (전력산업기술기준)-WEEK	• 대한전기협회 (Korea Electric Association) • TEL: 02-2223-3600 • Website: www.kea.kr	Total: 1,000 Domestic: 980 Overseas: 20 Country: -
8.28 ▶8.31 Busan BEXCO	제18회 국제정보디스플레이 학술대회 The 18th International Meeting on Information Display 2018	• 한국정보디스플레이학회 (The Korean Information Display Society (KIDS)) • TEL: 02-563-7992 • Website: www.imid.or.kr • E-mail: kids@k-ids.or.kr	Total: 2,000 Domestic: 1,700 Overseas: 300 Country: 18
8.28 ▶8.31 Incheon Songdo Convensia	2018년 토목, 환경과 재료의 융합연구 및 구조역학에 대한 국제학술회의 The 2018 World Congress on Advances in Civil, Environmental & Materials Research (ACEM18)	• Int'l Association of Structural Engineering & Mechanics (IASEM) • TEL: 042-828-7996 • Website: www.structures18.org • E-mail: info@acem18.org	Total: 380 Domestic: 120 Overseas: 260 Country: 30
8.28 ▶8.31 Ulsan To be decided	Technical Meeting on Thermal Performance Monitoring and Optimization in Nuclear Power Plants	• 국제원자력기구 (International Atomic Energy Agency) • Website: www.iaea.org	Total: - Domestic: - Overseas: - Country: -
8.28 ▶8.31 Seoul Seoul Four Seasons Hotel	2018 국제 사이버범죄대응 심포지엄 International Symposium on Cybercrime Response2018	• 경찰청 • TEL: 02-3150-1659 • Website: www.iscr.cyber.go.kr • E-mail: se0123@police.go.kr	Total: 500 Domestic: 350 Overseas: 150 Country: 60
8.29 ▶8.31 Incheon Grand Hyatt Incheon	AOTrauma Course- Basic Principles of Fracture Management	• 에이오트라우마 한국지회 (AOTrauma Korea) • Website: www.aotraumakorea.or.kr • E-mail: aotraumakorea@gmail.com	Total: 100 Domestic: - Overseas: - Country: -
8.30 ▶8.31 Seoul COEX	2018 국제 사이버 시큐리티 컨퍼런스 ISEC 2018(International Cyber Security Conference 2018)	• 행정안전부 (Ministry of the Interior and Safety) • TEL: 02-719-6931 • Website: www.isecconference.org/2018/ • E-mail: isec@boannews.com	Total: 2,500 Domestic: 2,200 Overseas: 300 Country: -

August 2018

	Name	Host / Event Information	Expected Attendance
8.30 ▶9.1 Incheon Grand Hyatt Incheon	AOTrauma Course- Acetabular and Pelvic Fracture Management with Anatomical Specimen	• 에이오트라우마 한국지회 (AOTrauma Korea) • Website: www.aotraumakorea.or.kr • E-mail: aotraumakorea@gmail.com	Total: 32 Domestic: - Overseas: - Country: -
8.30 ▶9.1 Busan BEXCO	2018 국제조혈모세포이식학회 학술대회 The International Congress of BMT 2018	• 국제조혈모세포이식학회 (Korean Society of Hematopoietic Stem Cell Transplantation) • TEL: 02-6711-4795 • Website: www.icbmt.or.kr/2018 • E-mail: bmt2017secretariat@gmail.com	Total: 820 Domestic: 700 Overseas: 120 Country: 20
8.31 ▶9.1 Seoul Conrad Seoul	제 7회 한국지질동맥경화학회 국제학술대회 The 7th International Congress on Lipid Metabolism & Atherosclerosis (ICoLA 2018).	• 한국지질동맥경화학회 (Korean Society of Lipidology and Atherosclerosis) • TEL: 02-6203-1006 • Website: www.icola.org • E-mail: secretariat@icola.org	Total: 90 Domestic: - Overseas: - Country: -
8.31 ▶9.2 Seoul Grand Walkerhill Seoul	제2회 아이브이디티 The 2nd Interactive Vascular Diagnosis and Treatment (IVDT)	• Advanced Vascular and Endovascular Connect • TEL: 02-440-6261 • Website: www.ivdt2018.org • E-mail: theivdtoffice@gmail.com	Total: 400 Domestic: 250 Overseas: 150 Country: 10
8.31 ▶9.2 Busan Haeundae Grand Hotel	2018 지카파국제댄스컨퍼런스 2018 GCAPA International Dance Conference	• 사단법인 국제문화예술기획협회 • TEL: 051-704-9711 • Website: www.gcapa.co.kr • E-mail: gcapa.org@gmail.com	Total: 400 Domestic: 100 Overseas: 300 Country: 15
Seoul University of Seoul	UOS 국제사회 기여 사례 국제 컨퍼런스	• 서울시립대학교 국제도시과학대학원 (The University of Seoul) • TEL: 02-6490-5137 ~ 8 • Website: www.isuskor.uos.ac.kr	Total: 200 Domestic: - Overseas: - Country: -

September 2018

	Name	Host / Event Information	Expected Attendance
9.1 Cheongju To be decided	UNESCO/Jikji Memory of the World Prize Ceremony	• 유네스코 (United Nations Educational, Scientific and Cultural Organization) • Website: www.unesco.org	Total: - Domestic: - Overseas: - Country: -

September 2018

	Name	Host / Event Information	Expected Attendance
9.2 Seoul Le Meridien Hotel	제37회 대한미용외과학회 추계학술대회 & 제7회 국제줄기세포심포지엄 & 제19회 국제안검성형심포지엄 The 37th Congress of Korean Society of Aesthetic Surgery & The 7th International Stem Cell Symposium & The 19th International Blepharoplasty Symposium	• 대한미용외과학회 (Korean Society of Aesthetic Surgery) • TEL: 02-566-8201 • Website: www.cosmeticdr.or.kr • E-mail: ksas2001@naver.com	Total: 900 Domestic: - Overseas: 400 Country: -
9.2 ▶9.6 Seoul COEX	제 72회 국제조세협회 정기총회 72nd Congress of the International Fiscal Association	• 국제조세협회 (International Fiscal Association (IFA)) • TEL: 02-322-3706 • Website: www.ifaseoul2018.com • E-mail: info@ifaseoul2018.com	Total: 1,800 Domestic: 200 Overseas: 1,600 Country: 80
9.2 ▶9.8 Sokcho Hanwha Resort	제19회 아마추어무선방향탐지(ARDF) 세계선수권대회 19th World ARDF Championships	• 국제아마추어무선연합 (International Amateur Radio League) • TEL: 031-321-2222 • Website: www.ardf2018.kr • E-mail: ardf2018@ardf2018.kr	Total: - Domestic: - Overseas: - Country: -
9.3 ▶9.7 Daejeon IBS Center for Theoretical Physics of Complex Systems	International Workshop Disordered Systems: From Localization to Thermalization and Topology	• IBS PCS • TEL: 042-878-8629 • Website: www.pcs.ibs.re.kr • E-mail: pcs@ibs.re.kr	Total: - Domestic: - Overseas: - Country: -
9.3 ▶9.7 Seoul International Vaccine Institute	제18차 IVI 백신학 과정 IVI's 18th International Vaccinology Course	• 국제백신연구소 (International Vaccine Institute) • Website: www.ivi.int • E-mail: ivivaccinology-ap@ivi.int	Total: 160 Domestic: 80 Overseas: 80 Country: -
9.4 ▶9.5 Seoul City Hall	제 8회 동북아 대기질 개선 국제포럼 The Northeast Asia Forum on Air Quality Improvement	• 서울시 (기후환경본부 환경정책과) (Seoul Metropolitan Government) • TEL: 02-2133-6632 • Website: www.seoul.go.kr	Total: - Domestic: - Overseas: 30 Country: -
9.4 ▶9.7 Gyeongju HICO	2018 Synchrotron Radiation in Polymer Science (SRPS) & 2018 GISAS Conference	• 한국고분자학회 (The Polymer Society of Korea) • TEL: 02-568-3860, 561-5203, 569-3860 • Website: www.2018srps-gisas.org • E-mail: 2018srps.gisas@gmail.com	Total: - Domestic: - Overseas: - Country: -
9.5 ▶9.6 Seoul Millennium Hilton Seoul	2018 아시아태평양 항공안전 세미나 Asia Pacific Aviation Safety Seminar 2018 (APASS2018)	• 아시아나 항공 (Asiana Airlines) • Website: www.en.xing-events.com/APASS2018.html • E-mail: apass2018@aapa.org.my	Total: 180 Domestic: 30 Overseas: 150 Country: -

September 2018

	Name	Host / Event Information	Expected Attendance
9.5 ▶9.6 Seoul Lotte Hotel Seoul	제3회 세계시민교육 실천과 페다고지를 위한 국제회의 The 3rd International Conference on Global Citizenship Education	• 유네스코 아시아태평양 국제이해교육원 (Asia-Pacific Centre of Education for International Understanding) • Website: www.gced.unescoapceiu.org/conference/ • E-mail: gcedconference@unescoapceiu.org	Total: 500 Domestic: 350 Overseas: 150 Country: -
9.5 ▶9.6 Busan BEXCO	2018 제6회 부산 국제 물 포럼 Busan Global Water Forum 2018	• 국제물협회 (International Water Association (IWA)) • TEL: 051-513-7772 • Website: www.bwf.kr • E-mail: bwf@bwf.kr	Total: 700 Domestic: - Overseas: - Country: 20
9.5 ▶9.7 Seoul Four Seasons Hotel	제2차 아셈 노인인권 컨퍼런스 3rd ASEM Conference on Global Ageing and Human Rights of Older Persons	• 국가인권위원회 국제인권과 (National Human Rights Commission of Korea (NHRCK)) • TEL: 02-2125-9700 • Website: www.humanrights.go.kr • E-mail: webmaster@humanrights.go.kr	Total: 300 Domestic: 200 Overseas: 100 Country: -
9.5 ▶9.7 Seoul Lotte World	2018 아시아온라인통신판매비전 2018 Asia online shopping Vision	• 사단법인한국온라인쇼핑협회	Total: 500 Domestic: 300 Overseas: 200 Country: -
9.5 ▶9.7 Seoul Korea Science and Technology Center	제10회 아시아 연구소재은행 네트워크 국제회의 The 10th Asian Network of Resource Research Center International Meeting, ANRRC2018	• 연구소재중앙센터 (Korea National Research Resource Center (KNRRC)) • TEL: 02-970-7634 • Website: www.anrrc2018.knrrc.or.kr • E-mail: anrrc@knrrc.or.kr	Total: 250 Domestic: 150 Overseas: 100 Country: 16
9.6 ▶9.7 Seoul The-K Hotel Seoul	2018 한국 MDRT Day Korea MDRT Day 2018	• 한국 MDRT 협회 (MDRT Korea) • TEL: 1544-8426 • Website: www.mdrtkorea.org • E-mail: Korea-mdrt@hanmail.net	Total: 2,000 Domestic: 1,950 Overseas: 50 Country: -
9.6 ▶9.9 Seoul Conrad Seoul	2018 대한비만학회 국제학술대회 ICOMES 2018(International Congress on Obesity and Metabolic Syndrome)	• 대한비만학회, 대한비만대사외과학회 (Korean Society for the Study of Obesity, Korean Society for Metabolic and Bariatric Surgery • TEL: 02-6263-2052 • Website: www.icomes.or.kr • E-mail: office@icomes.or.kr	Total: 1,000 Domestic: 900 Overseas: 100 Country: -
9.7 ▶9.8 Busan Lotte Hotel Busan	2018 대한세포병리학회 제30차 가을학술대회 및 제17차 한일세포학회	• 대한세포병리학회 (The Korean Society for Cytopathology) • TEL: 02-593-6943 • Website: www.cytopathol.or.kr • E-mail: cytopathology@hanmail.net	Total: - Domestic: - Overseas: - Country: -

September 2018

	Name	Host / Event Information	Expected Attendance
9.9 ▶9.14 Daejeon DCC	45회 국제수리지질학회 정기총회 45th International Congress of IAH	• 국제수리지질학회 한국지회 (Korean National Chapter of the International Association of Hydrogeologists) • TEL: 042-868-3114 • Website: www.iah2018.org • E-mail: info@iah2018.org	Total: 800 Domestic: 300 Overseas: 500 Country: 135
9.9 ▶9.15 Seoul Hotel PJ	제17차 국제아마추어무선연합 3지역 총회 17th IARU Region 3 Conference	• 국제아마추어무선연합 (International Amateur Radio League) • TEL: 02-575-9580 • Website: www.iarur3conf2018.org/xe/ • E-mail: info@iarur3conf2018.org	Total: 300 Domestic: 100 Overseas: 200 Country: 40
9.10 ▶9.11 Daejeon To be decided	아시아물위원회(AWC) 제7차 이사회 The 7th AWC Board of Council Meeting	• 아시아물위원회 (Asia Water Council) • TEL: 042-870-7566~71 • Website: www.asiawatercouncil.org • E-mail: AWCasiawatercouncil@gmail.com	Total: 150 Domestic: - Overseas: - Country: 50
9.10 ▶9.12 Seoul Seoul National University Hoam Faculty House	제 8회 해양기술의 유탄성 관련 국제회의 The 8th International conference on Hydroelasticity in Marine Technology (HYEL 2018)	• 서울대학교 공과대학 (College of Engineering Seoul National University) • TEL: 02-880-2599 • Website: www.mhl.snu.ac.kr/hyel2018/ • E-mail: HYEL2018@snu.ac.kr	Total: 90 Domestic: - Overseas: - Country: -
9.10 ▶9.13 Busan Hanwha Resort	제8회 핵대칭에너지 국제심포지움 8th International Symposium on Nuclear Symmetry Energy (NuSYM 2018)	• 아시아태평양 이론물리학회 (Asia-Pacific Centre for Theoretical Physics) • TEL: 054-279-8661~5 • Website: www.nuclear.korea.ac.kr/indico/conferenceDisplay.py?confId=330 • E-mail: nusym18@nuclear.korea.ac.kr	Total: - Domestic: - Overseas: - Country: -
9.12 ▶9.12 Seoul To be decided	Benchmark World Tour 2018 - Seoul	• Website: www.benchmarkminerals.com/events/world-tour-2018 • E-mail: info@benchmarkminerals.com	Total: 1,200 Domestic: - Overseas: - Country: -
9.12 ▶9.14 Seoul COEX	2018 스마트 국토 엑스포 2018 Smart Geospatial Expo	• 국토교통부 (Ministry of Land, Infrastructure and Transport) • TEL: 031-738-4746~9 • Website: www.smartgeoexpo.kr • E-mail: exhibit@smartgeoexpo.kr	Total: 2,000 Domestic: 1,950 Overseas: 50 Country: -

September 2018

	Name	Host / Event Information	Expected Attendance
9.12 ▶9.14 Seoul Grand InterContinental Seoul Parnas	제 12차 앙코르서울 2018(심장혈관재형성술 서울대회) The 12th ENCORE SEOUL 2018 (Endovascular & Coronary Revascularization in Seoul)	• 앙코르서울 조직위원회 (ENCORE SEOUL 2018 organizing committee) • TEL: 02-449-2012 • Website: www.encoreseoul.org • E-mail: encore@encoreseoul.org	Total: 2,800 Domestic: 2,600 Overseas: 200 Country: -
9.12 ▶9.15 Seoul COEX	제74차 대한영상의학회학술대회 The 74th Korean Congress of Radiology	• 대한영상의학회 (The Korean Society of Radiology) • TEL: 02-3452-7241 • Website: www.radiology.or.kr • E-mail: ask@kcr4u.org	Total: 3,400 Domestic: 3,100 Overseas: 300 Country: 40
9.13 ▶9.14 Seoul Four Seasons Hotel	서울국제경제자문단 총회 The 17th SIBAC Annual Meeting	• 서울시 (경제진흥본부 경제정책과) (Seoul Metropolitan Government) • TEL: 02-2133-5216 • Website: www.seoul.go.kr	Total: - Domestic: - Overseas: 300 Country: -
9.13 ▶9.16 Busan Haeundae Grand Hotel	2018 아시아문화예술진흥연맹 총회 The 36th FACP Conference in Busan	• 한국공연예술경영인협회, 부산문화회관 (Performing Arts Management Association of Korea, Busan Cultural Center) • TEL: 02-785-6843 • Website: www.artsmanagement.or.kr • E-mail: pamak1982@naver.com	Total: 150 Domestic: 50 Overseas: 100 Country: -
9.14 ▶9.15 Daegu Hotel Inter-Burgo	2018 미래 정보 기술·산업 전망 2018 iTIP	• 한국정보학회 (Korean Institute of Information Scientists and Engineers) • TEL: 02-588-9230 • Website: www.kiise.or.kr/academy • E-mail: khkim@kiise.or.kr	Total: 500 Domestic: 480 Overseas: 20 Country: 10
9.14 ▶9.19 Seoul DDP	헤럴드디자인포럼2018 HERALD DESIGN FORUM 2018	• (주)헤럴드 • Website: www.heralddesign.co.kr • E-mail: windsfly@naver.com	Total: 1,000 Domestic: 850 Overseas: 150 Country: 6
9.16 ▶9.19 Daegu EXCO	2018 아시아태평양 환경독성화학회 SETAC AP 2018	• 환경독성화학회 (The Society of Environmental Toxicology and Chemistry • TEL: 053-740-0451 • Website: www.setac-ap2018.org • E-mail: info.setacap2018@gmail.com	Total: 500 Domestic: 300 Overseas: 200 Country: 10
9.16 ▶9.19 Seoul Shilla Hotel Seoul	제7차 UNWTO 세계도시관광총회 7th UNWTO Global Summit on Urban Tourism	• 서울특별시, 세계관광기구 (Seoul Metropolitan Government, UNWTO) • TEL: 02-6918-2556 • Website: www.7thgsutseoul.kr • E-mail: 7thgsut@gmail.com	Total: 400 Domestic: 200 Overseas: 200 Country: -

September 2018

	Name	Host / Event Information	Expected Attendance
9.16 ▶9.21 Seoul COEX	제11차 세계지반신소재대회 11th International Conference on Geosynthetics	• 한국지반신소재학회 (Korean Geosynthetics Society (KGSS)) • TEL: 02-566-5950,6031 • Website: www.11icg-seoul.org • E-mail: secretariat@11icg-seoul.org	Total: 1,000 Domestic: 400 Overseas: 600 Country: 50
9.17 ▶9.19 Seoul COEX	2018 한국분자•세포생물학회 학술대회 2018 International Conference of the Korean Society for Molecular and Cellular Biology	• 한국분자 . 세포생물학회 (Korean Society of Molecular and Cellular Biology) • TEL: 02-568-4490 • Website: www.ksmcb.or.kr/icksmcb2018 • E-mail: home@ksmcb.or.kr	Total: 3,000 Domestic: 2,850 Overseas: 150 Country: 20
9.18 ▶9.20 Seoul InterContinental Seoul COEX	한아세안 인프라 장관회의 및 글로벌 인프라 협력 컨퍼런스 ASEAN-KOREA Infrastructure Ministers Meeting & Global Infrastructure Cooperation Conference	• 국토교통부 (Ministry of Land, Infrastructure and Transport (MOLIT)) • Website: www.gicc.kr • E-mail: jkchoi@intercom.co.kr	Total: 900 Domestic: 700 Overseas: 200 Country: 50
9.19 ▶9.21 Gyeongju HICO	2018 유네스코 아태지역 국가위원회 회의 2018 UNESCO Asia-Pacific Regional Meeting for the National Commissions	• 유네스코한국위원회 (Korean National Commission for UNESCO) • TEL: 02-6958-4100 • Website: www.unesco.or.kr • E-mail: online@unesco.or.kr	Total: 200 Domestic: 20 Overseas: 180 Country: -
9.23 ▶9.26 Pyeongchang Alpensia Resort	아시아 건축교류 국제 심포지엄 The 12th International Symposium on Architectural Interchanges in Asia, ISAIA 2018	• 대한건축학회 (Architectural Institute of Korea) • TEL: 02-525-1841 • Website: www.isaia2018.aik.or.kr • E-mail: isaia2018@aik.or.kr	Total: 2,000 Domestic: 1,000 Overseas: 1,000 Country: 3
9.30 ▶10.4 Seoul Konkuk University	제 29회 적응형 구조와 기술 국제회의 29th International Conference on Adaptive Structures and Technologies (ICAST 2018)	• 건국대학교, 카이스트 (Konkuk University, KAIST) • TEL: 02-446-9860 • Website: www.icast2018.com • E-mail: askeverything@icast2018.com	Total: 111 Domestic: - Overseas: - Country: -

October 2018

	Name	Host / Event Information	Expected Attendance
10.1 ▶10.5 Incheon Songdo Convensia	제48차 IPCC 총회 48th Session of the IPCC	• 대검찰청 (Supreme Prosecutors' Office) • TEL: 02-3480-2941 • Website: www.spo.go.kr • E-mail: ws2011.korea@gmail.com	Total: 450 Domestic: 50 Overseas: 400 Country: 193

October 2018

	Name	Host / Event Information	Expected Attendance
10.2 ▶10.5 Seoul Millennium Hilton Seoul	2018 국제생산제조혁신대회 International Conference of Manufacturing Technology Engineers 2018 (ICMTE 2018)	• 한국생산제조학회 (The Korean Society of Manufacturing Technology Engineers) • TEL: 02-501-9172 • Website: www.icmte.org • E-mail: icmte@ksmte.kr	Total: 500 Domestic: 350 Overseas: 150 Country: -
10.3 ▶10.5 Busan Hotel Illua	2018 제6회 심해미생물 국제워크숍	• 한국해양과학기술원 (KIOST) • TEL: 051-664-3393 • Website: www.kiost.ac.kr • E-mail: ariarizzz@kiost.ac.kr	Total: 100 Domestic: 70 Overseas: 30 Country: -
10.3 ▶10.6 Seoul COEX	2018년도 대한수학회 정기총회 및 한국/독일공동국제학술회의 2018 Joint meeting of the Korean Mathematical Society and the German Mathematical Society	• 대한수학회, 독일수학회 (Korean Mathematical Society, Deutsche Mathematiker-Vereinigung) • TEL: 02-565-0361 • Website: www.kms.or.kr/KMS-DMV/ • E-mail: kmsdmv@kms.or.kr	Total: 50 Domestic: 0 Overseas: 50 Country: -
10.3 ▶10.6 Seoul Lotte Hotel World	2018 세계한인회장대회 및 제12회 세계한인의날 기념식 2018 World korean Community Leaders Convention & The 12th Korean Day	• 재외동포재단 (Overseas Koreans Foundation) • TEL: 02-2152-5049 • Website: www.okf.or.kr • E-mail: angela@ioconvex.com	Total: 591 Domestic: 148 Overseas: 443 Country: 75
10.4 ▶10.5 Daejeon IBS HQ	IBS 불활성중성미자컨퍼런스 IBS Conference on Sterile Neutrinos	• 기초과학연구원 (IBS) • TEL: 042-878-8114 • Website: www.ibs.re.kr • E-mail: webmaster@ibs.re.kr	Total: 50 Domestic: 40 Overseas: 10 Country: -
10.4 ▶10.6 Seoul To be decided	아시아 태평양 두개안면 협회 컨퍼런스 Conference of the Asian Pacific Craniofacial Association (APCA2018)	• 아시아 태평양 두개안면 협회 (Asian Pacific Craniofacial Association) • Website: www.apca.asia/2018/ • E-mail: programs@acmff.org.au	Total: 201 Domestic: 151 Overseas: 50 Country: -
10.4 ▶10.6 Seoul Asan Medical Center	제2차 국제 간, 췌장 외과 심포지엄 2nd International Advanced Liver & Pancreas Surgery Symposium	• ISLS 2018 사무국 (Organizing Committee of the ISLS 2018) • TEL: 02-3452-7139 • Website: www.isls2018.org • E-mail: isls2018@insession.co.kr	Total: 300 Domestic: 150 Overseas: 150 Country: 6
10.4 ▶10.7 Seoul COEX	제11차 세계근관치료학회 학술대회 The IFEA 11th World Endodontic Congress, WEC2018	• 세계근관치료학회연맹 (International Federation of Endondontic Association (IFEA)) • TEL: 070-4809-4563 • Website: www.ifea2018korea.com • E-mail: info@ifea2018korea.com	Total: 1,500 Domestic: - Overseas: - Country: 50

October 2018

	Name	Host / Event Information	Expected Attendance
10.4 ▶10.7 Seoul Seoul Dragon City	제 38차 세계비뇨기과총회 Congress of the Société Internationale d'Urologie –SIU	• 대한비뇨기과학회 (The Korean Urological Association) • TEL: 02-573-8191 070-7727-1131 • Website: www.siu-urology.org/congress-2018 • E-mail: gykim@urology.or.kr kua-international@urology.or.kr	Total: 3,400 Domestic: 600 Overseas: 2,800 Country: 37
10.5 ▶10.6 Seoul Nine Tree Premier Hotel	4th International Conference on "Research Challenges to Multidisciplinary Innovation" RCMI- 2018"	• GLOBAL ILLUMINATORS • Website: www.gissf.com • E-mail: rcmi@globalilluminators.org	Total: - Domestic: - Overseas: - Country: -
10.5 ▶10.6 Seoul Nine Tree Premier Hotel	International Conference on Innovation in Global Business, Social Sciences & Economics IGBSSE-2018	• GI social sciences forum • Website: www.gissf.com • E-mail: igbsse@gissf.com	Total: - Domestic: - Overseas: - Country: -
10.5 ▶10.7 Seoul Grand Hyatt Seoul	제2회 아시아이미지컨퍼런스 2nd Asia Image Conference 2018	• 국제이미지컨설턴트협회 KB 챕터 (AICI KOREA Busan Chapter) • TEL: 070-4006-8175 • Website: www.aici.org • E-mail: aicikorea1@naver.com	Total: - Domestic: - Overseas: - Country: -
10.5 ▶10.9 Jeju ICC Jeju	제6차 케톤생성 식이치료 글로벌 심포지엄 6th Global Symposium on Ketogenic Therapies for Neurological Disorders	• 한국뇌전증협회 (Korea Bureau For Epilepsy) • TEL: 02-3452-7245 • Website: www.keto2018jeju.org • E-mail: keto@insession.co.kr	Total: 500 Domestic: 250 Overseas: 250 Country: 20
10.7 ▶10.7 Busan Paradise Hotel Busan	2018 링크 오브 시네 아시아 Link of Cine-Asia	• (사)부산영상위원회 (Busan Film Commission) • TEL: 051-7200-313 • Website: www.linkofcineasia.kr • E-mail: leemink@filmbusan.kr	Total: 1,000 Domestic: 710 Overseas: 290 Country: -
10.7 ▶10.10 Jeju Ramada Plaza Jeju Hotel	제21회 전기기기 및 에너지변환시스템 국제학술대회 (ICEMS 2018) The 21st International Conference on Electrical Machines and Systems 2018, ICEMS 2018	• 대한전기학회 (The Korean Institute of Electrical Engineers (KIEE)) • TEL: 02-565-3571 • Website: www.icems2018.com • E-mail: secretary@icems2018.com	Total: 600 Domestic: 220 Overseas: 380 Country: 30
10.7 ▶10.11 Seoul Grand Hilton Seoul	Drivers of Type 2 Diabetes: From Genes to Environment (S1)	• Keystone Symposia on Molecular and Cellular Biology • TEL: +1 800-253-0685 • Website: www.keystonesymposia.org • E-mail: info@keystonesymposia.org	Total: - Domestic: - Overseas: - Country: -

October 2018

	Name	Host / Event Information	Expected Attendance
10.9 ▶10.12 Busan BEXCO	PAAMES / AMEC 국제학술대회 Pan Asian Association of Maritime Engineering Societies/ Advanced Maritime Engineering Conference	• 대한조선학회 (The Society of Naval Architects of Korea (SNAK)) • TEL: 02-3452-2370~1 • Website: www.paames2018.org • E-mail: general@snak.or.kr	Total: 200 Domestic: - Overseas: - Country: -
10.10 ▶10.12 Busan BEXCO	2018 국제해양플랜트 전시회 OFFSHORE KOREA 2018	• 산업통상자원부 (Ministry of Trade, Industry and Energy) • TEL: 02-785-4771 • Website: www.okkorea.org • E-mail: offshore@kyungyon.co.kr	Total: 18,000 Domestic: 17,450 Overseas: 550 Country: 31
10.10 ▶10.12 Daegu Hotel Inter-Burgo	국제 초임계 Co2 염색가공 심포지엄 2018 Int'l Symposium on SuperCritical Co2 Dyeing and Finishing	• 한국가시화정보학회, 한국염색가공학회 (Korean Society of Dyers and Finishers) • TEL: 053-350-3766 • Website: www.ksdf.or.kr • E-mail: adrc@anu.ac.kr	Total: 150 Domestic: 50 Overseas: 100 Country: 10
10.10 ▶10.12 Daejeon KAIST	IBS 혈관생물학컨퍼런스 IBS Conference on Vascular Biology	• 기초과학연구원 (IBS) • TEL: 042-878-8114 • Website: www.ibs.re.kr • E-mail: webmaster@ibs.re.kr	Total: 120 Domestic: 110 Overseas: 10 Country: -
10.11 ▶10.12 Daegu EXCO	2018 대구커피포럼 Daegu Coffee Forum	• 문화뱅크 (Munhwa Bank) • TEL: 053-384-7244 • Website: www.dcforum.kr • E-mail: forum@munhwabank.com	Total: 250 Domestic: 240 Overseas: 10 Country: 3
10.11 ▶10.12 Seoul The-K Hotel Seoul	2018년 한국미생물학회연합 국제학술대회 International Meeting of the Federation of Korean Microbiological Societies	• 한국미생물학회연합 (The Federation of Korean Microbiological Societies) • TEL: 02-3453-3321 • Website: www.fkms.kr • E-mail: fkms@fkms.kr	Total: - Domestic: - Overseas: - Country: -
10.11 ▶10.13 Seoul Grand Hilton Hotel	국제 당뇨병 학술대회 및 50주년 기념 심포지엄 2018 International Conference on Diabetes and Metabolism	• 대한당뇨병학회 (Korean Diabetes Association (KDA)) • TEL: 02-714-9064 • Website: www.diabetes.or.kr • E-mail: diabetes@kams.or.kr	Total: - Domestic: - Overseas: - Country: -
10.12 ▶10.13 Seoul Sogang University	한국응용언어학회: 기회와 도전, 그리고 미래의 방향성 Opportunities, Challenges, and Directions: Celebrating 40 years of ALAK	• 한국응용언어학회 (The Applied Linguistics Association of Korea) • Website: www.alak.jams.or.kr • E-mail: alaksecretary@gmail.com	Total: 200 Domestic: 100 Overseas: 100 Country: -

October 2018

	Name	Host / Event Information	Expected Attendance
10.13 ▶10.20 Seoul International Youth Center Youth Hostel	2018 서바스 국제회의 2018 Servas International Conference and General Assembly (SICOGA 2018)	• 한국서바스 (Servas Korea) • Website: www.servas.org/sicoga2018/ • E-mail: sicoga2018@servas.org	Total: 300 Domestic: 100 Overseas: 200 Country: -
10.14 ▶10.17 Jeju Booyoung Hotel & Resort Jeju	제 12회 전기발광 및 광전자 국제학술대회 The 12th International Conference of Electroluminesence and Optoelectronic Devices (ICEL 2018)	• 서울대학교 (Seoul National University) • TEL: 044-862-7962 • Website: www.icel2018.org • E-mail: icel2018@icel2018.org	Total: 400 Domestic: 100 Overseas: 300 Country: 20
10.15 ▶10.19 Daejeon DCC	2018 국제낙농연맹 연차총회 2018 International Dairy Federation World Dairy Summit	• 낙농진흥회 (Korea Dairy Committee) • TEL: 044-330-2000 • Website: www.idfwds2018.com • E-mail: hanjs@dairy.or.kr	Total: 1,500 Domestic: 1,000 Overseas: 500 Country: 50
10.15 ▶10.19 Busan Paradise Hotel Busan	국제항공우주품질그룹 부산 총회 International Aerospace Quality Group Busan Meeting	• 한국항공품질그룹 (Korea Aerospace Quality Group) • TEL: 02-3272-7648 • Website: www.kaqg.or.kr • E-mail: kmjun@aerospace.or.kr	Total: 400 Domestic: 150 Overseas: 250 Country: 30
10.15 ▶10.26 Busan BEXCO	제82차 국제전기기술위원회 총회 The 82nd International Electrotechnical Commission General Meeting	• 국가기술표준원 (Korean Agency for Technology and Standards (KATS)) • TEL: 043-870-5406 • Website: www.kats.go.kr	Total: 3,000 Domestic: 1,000 Overseas: 2,000 Country: 85
10.16 ▶10.18 Changwon CECO	TCT KOREA 2018 컨퍼런스 TCT KOREA 2018 Conference	• 경상남도, 창원시 (Changwon City) • TEL: 055-212-1012~3 • Website: www.tctkorea.com • E-mail: tctkorea@tctkorea.com	Total: 320 Domestic: 270 Overseas: 50 Country: -
10.16 ▶10.19 Seoul The Korea Chamber of Commerce and Industry	제 12회 국제 콘크리트 블록포장 컨퍼런스 ICCBP 2018	• 서울특별시, 한국블록협회 (Association of Block Pavement) • TEL: 02-572-0700 • Website: www.iccbp2018.org • E-mail: iccbp2018@gmail.com	Total: 700 Domestic: 300 Overseas: 400 Country: 30
10.16 ▶10.19 Goyang KINTEX	블루플래그 국가 운영자 회의 Blue Flag NOM (National Operator Meeting)	• Blue Flag • Website: www.blueflag.global	Total: 350 Domestic: 200 Overseas: 150 Country: 40

October 2018

	Name	Host / Event Information	Expected Attendance
10.17 ▶10.18 Seoul Grand Hilton Hotel	에이오트라우마 심포지엄 AOTrauma Symposium	• 에이오트라우마 한국지회 (AOTrauma Korea) • Website: www.aotraumakorea.or.kr • E-mail: aotraumakorea@gmail.com	Total: - Domestic: - Overseas: - Country: -
10.17 ▶10.19 Jeju Maison Glad Jeju	2018 International Conference on Information and Communication Technology Convergence (ICTC)	• 한국통신학회 (Korea Institute of Communication Sciences) • TEL: 02-3453-5555 • Website: www.ictc.org • E-mail: ictc@kics.or.kr	Total: 500 Domestic: - Overseas: - Country: -
10.17 ▶10.19 Jeju ICC Jeju	대한약학회 추계국제학술대회 및 총회 Fall International Convention of The Pharmaceutical Society of Korea	• 대한약학회 (The Pharmaceutical Society of Korea (PSK)) • TEL: 02-583-3257/02-584-3257 • Website: www.psk1946.or.kr/conference/ • E-mail: psk1946@psk.or.kr	Total: - Domestic: - Overseas: - Country: -
10.17 ▶10.19 Daegu EXCO	대한화학회 제122회 학술발표회 및 기기전시회 122nd General Meeting of the Korean Chemical Society	• 대한화학회 (Korea Chemical Society) • TEL: 02-953-2095 • Website: www.new.kcsnet.or.kr • E-mail: office@kcsnt.or.kr	Total: 2,600 Domestic: 2,300 Overseas: 300 Country: 25
10.17 ▶10.20 Busan Lotte Hotel Busan	2018 제 12회 세계해양포럼 World Ocean Forum 2018	• 한국해양산업협회 (KAMI (Korea Association of Marine Industry)) • TEL: 051-461-4346 • Website: www.wof.kr • E-mail: wofkorea@naver.com	Total: 1,800 Domestic: - Overseas: - Country: 22
10.17 ▶10.20 Pyeongchang Yongpyong Resort	2018 제18회 국제자동제어학술회의 2018 18th International Conference on Control, Automation and Systems (ICCAS 2018)	• 제어로봇시스템학회 (Institute of Control, Robotics and Systems) • TEL: 02-6949-5801 • Website: www.2018.iccas.org • E-mail: conference@icros.org	Total: 750 Domestic: 400 Overseas: 350 Country: 25
10.17 ▶10.21 Seoul COEX	제22차 세계가정의학회 학술대회 22nd WONCA (World Organization of Family Doctors) World Conference	• 대한가정의학회 (The Korean Academy of Family Medicine) • TEL: 02-557-8422, 8423 • Website: www.wonca2018.com • E-mail: seoul@wonca2018.com	Total: 5,000 Domestic: 2,000 Overseas: 3,000 Country: 130
10.18 ▶10.23 Daejeon DCC	MILSET Expo-Sciences Asia 2018	• 한국과학기술지원단 (MILSET Asia, Korea Science Service) • TEL: 02-808-8301 • Website: www.esa2018.kr • E-mail: info@esa2018.kr	Total: - Domestic: - Overseas: - Country: -

October 2018

	Name	Host / Event Information	Expected Attendance
10.19 ▶10.21 Daejeon DCC	CDC 대한치과의사협회 중부권치과의사회 국제종합학술대회	• 대전시치과의사협회 (Daejeon Dental Association) • TEL: 042-527-6454 • Website: www.dda.or.kr	Total: 1,900 Domestic: 1,800 Overseas: 100 Country: -
10.19 ▶10.21 Seoul University of Seoul	제 5회 세계한류콘그레스 The 5th World Congress for Hallyu	• 세계한류학회 (World Association for Hallyu Studies) • TEL: 02-971-5577 • Website: www.koreanwavecongress.org/5th-Congress/ • E-mail: admin@iwahs.org	Total: 100 Domestic: - Overseas: - Country: -
10.22 ▶10.25 Seoul Seoul National University Hoam Faculty House	2018 IEEE International Symposium on Dynamic Spectrum Access Networks (DySPAN)	• 전기전자기술자협회 (Institute of Electrical and Electronics Engineers) • TEL: 031-219-2634 • Website: www.dyspan2018.ieee-dyspan.org • E-mail: choiyj@ajou.ac.kr	Total: 200 Domestic: - Overseas: - Country: -
10.22 ▶10.26 Busan BEXCO	2018 부산 IEC 총회 82nd IEC General Meeting	• 국제전기기술위원회 (International Electrotechnical Commission) • Website: www.gm2018.iec.ch • E-mail: iec2018@korea.kr	Total: 3,000 Domestic: - Overseas: - Country: 85
10.22 ▶10.26 Seoul Lotte Hotel Seoul	2018 ACM 멀티미디어 학술대회 2018 ACM MM (Multimedia)	• SGIMM (the Special Interest Group on Multimedia) • TEL: 02-880-1743 • Website: www.acmmm.org/2018 • E-mail: info2018@acmmm.org	Total: 600 Domestic: - Overseas: - Country: 40
10.23 ▶10.25 Incheon Songdo Convensia	제17차 세계한상대회 the 17th World Korean Business Convention	• 재외동포재단 (Overseas Koreans Foundation) • TEL: 02-3415-0052,0150 • Website: www.hansang.korean.net • E-mail: hansang@okf.or.kr	Total: 4,000 Domestic: 3,000 Overseas: 1,000 Country: 50
10.23 ▶10.25 Seoul To be decided	2018 세계공영방송 총회 2018 PBI Conference	• 한국방송공사 (Korean Broadcasting System) • Website: www.pbi2018.co.kr • E-mail: pbi2018@kbs.co.kr	Total: 400 Domestic: 200 Overseas: 200 Country: 60
10.23 ▶10.26 Pyeongchang Alpensia Resort	2018 아시아건축교류 국제심포지엄 International Symposium on Architectural Interchanges in Asia, ISAIA 2018	• 대한건축학회 (Architectural Institute of Korea (AIK)) • TEL: 02-525-1841~4 • Website: www.isaia2018.aik.or.kr • E-mail: isaia2018@aik.or.kr	Total: 2,000 Domestic: 1,000 Overseas: 1,000 Country: 3

October 2018

	Name	Host / Event Information	Expected Attendance
10.23 ▶10.26 Busan Paradise Hotel Busan	2018 미국전기전자공학회 안테나 및 전파 국제 심포지엄 2018 International Symposium on Antennas and Propagation (ISAP)	• 한국전자파학회 (Korean Institute of Electromagnetic Engineering and Science) • TEL: 042-472-7460 • Website: www.isap2018.org • E-mail: secretariat@isap2018.org	Total: 600 Domestic: 200 Overseas: 400 Country: 25
10.23 ▶10.26 Seoul Seoul Dragon City	제12회 국제인삼심포지엄 12th International Symposium on Ginseng	• 고려인삼학회 (Korean Society of Ginseng) • TEL: 02-3473-8772 • Website: www.ginsengsymposium.org • E-mail: ginnsengsociety@hanmail.net	Total: 500 Domestic: 450 Overseas: 50 Country: -
10.23 ▶10.26 Seoul Seoul Dragon City	제5회 세계성년후견대회 5th World Congress on Adult Guardianship(WCAG 2018)	• 대법원, 법무부, 한국후견협회 (Supreme court of Korea, Ministry of Justice of Korea and Korean Guardianship Association (KGA)) • TEL: 02-2220-4279 • Website: www.koreanguardianship.or.kr /wcag2018k/ • E-mail: wcag2018@gmail.com	Total: 500 Domestic: 250 Overseas: 250 Country: 40
10.24 ▶10.26 Daegu EXCO	한국화학공학회 추계학술대회 Fall Symposium of The Korean Institute of Chemical Engineers (KIChE) 2018	• 한국화학공학회 (The Korean Institute of Chemical Engineers) • TEL: 02-458-3078 • Website: www.kiche.or.kr • E-mail: kiche@kiche.or.kr	Total: 2,100 Domestic: 1,950 Overseas: 150 Country: 10
10.24 ▶10.26 Changwon CECO	한국물리학회 2018년 가을 학술논문발표회 2018 KPS Fall Meeting	• 한국물리학회 (The Korean Physical Society) • TEL: 02-556-4737 • Website: www.kps.or.kr • E-mail: webmaster@kps.or.kr	Total: - Domestic: - Overseas: - Country: -
10.26 ▶10.28 Seoul To be decided	2018 2nd International Conference on SmartRail, Traffic and Transportation Engineering ICSTTE 2018	• The International Academy of Science and Engineering for Development • Website: www.icstte.org • E-mail: icstte@iased.org	Total: - Domestic: - Overseas: - Country: -
10.27 ▶10.28 Seoul Severance Hospital	8차 국제 로봇 수술 심포지엄 8th International Robotic Surgery Symposium	• 대한갑상선두경부외과학회 (The Korean Society of Thyroid-Head and Neck Surgery) • TEL: 02-6959-5333 • Website: www.8thirssyonsei.thewithin.kr • E-mail: 8THIRSSYONSEI@thewithin.co.kr	Total: 300 Domestic: 150 Overseas: 150 Country: -

October 2018

	Name	Host / Event Information	Expected Attendance
10.28 Seoul COEX	제11회 아시아안티에이징학술대회 The 11th Congress of Asia Anti-Aging Medicine	• 한국미용외과의학회 (Korea Academy of Aesthetic Surgery & Medicine) • TEL: 02-3474-0231 • E-mail: kaaskorea@daum.net	Total: 500 Domestic: 300 Overseas: 200 Country: -
10.28 ▶10.31 Busan BEXCO	제8회 아시아태평양해부학회 국제학술대회 8th Asia Pacific International Congress of Anatomists	• 대한해부학회 (Korean Association of Anatomists) • TEL: 051-742-8407 • Website: www.anatomy.re.kr • E-mail: jin.planb@gmail.com	Total: 1,000 Domestic: 500 Overseas: 500 Country: 40
10.28 ▶10.31 Jeju Ramada Plaza Jeju Hotel	국제전기전자기술협의회의 IEEE Region 10 Conference : IEEE TENCON	• 한국전기전자학회 (Institute of Korean Electrical and Electronics Engineers (IKEEE)) • TEL: 02-2277-3483 • Website: www.tencon2018.org • E-mail: tencon2018@tencon2018.org	Total: 350 Domestic: 200 Overseas: 150 Country: 30
10.29 ▶10.30 Busan Westin Chosun Hotel	2018 제 39차 한-호주 경제협력위원회	• 전국경제인연합회 (The Federation of Korean Industries) • TEL: 02-3771-0188 • Website: www.fki.or.kr • E-mail: syseong@fki.or.kr	Total: 150 Domestic: 100 Overseas: 50 Country: -
10.29 ▶10.31 Daejeon KAIST	The 21st Asian Workshop on First-Principles Electronic Structure Calculations (ASIAN-21)	• 아시아태평양 이론물리학회 (Asia-Pacific Centre for Theoretical Physics) • Website: www.apctp.org	Total: - Domestic: - Overseas: - Country: -
10.29 ▶11.1 Changwon CECO	제23차 세계한인경제인대회 The 23rd World-OKTA Convention	• 세계한인무역협회 (World Federation of Overseas Korean Traders Associations) • TEL: 1644-9033 • Website: www.okta.net	Total: 1,200 Domestic: 400 Overseas: 800 Country: 90
10.29 ▶11.2 Daejeon IBS Center for Theoretical Physics of Complex Systems	International Workshop Attosecond Physics at the Nanoscale	• Center for Theoretical Physics of Complex Systems • Website: www.pcs.ibs.re.kr • E-mail: pcs@ibs.re.kr	Total: - Domestic: - Overseas: - Country: -
10.30 ▶11.1 Seoul The-K Hotel Seoul	2018 환태평양 고객센터단체장협의회 2018 APCCAL Expo	• 한국고객센터산업연구소 (Korea Callcenter Information Research Center) • TEL: 062-530-0365 • Website: www.apccal.org/apccal-expo-2018/ • E-mail: info@apccal.org	Total: 700 Domestic: - Overseas: - Country: 11

October 2018

	Name	Host / Event Information	Expected Attendance
10.30 ▶11.1 Seoul Westin Chosun Hotel Seoul	경제협력개발기구 이-리더스 미팅 OECD E-Leaders Meeting	• OECD 사무국, 행정자치부 (Ministry of the Interior(MOI)) • TEL: 02-2100-3950 • Website: www.oecd.org	Total: 150 Domestic: 50 Overseas: 100 Country: -
10.30 ▶11.2 Gyeongju HICO	방사광 관련 국제회의 The 14th Specialists' workshop on Shielding aspects of Accelerators, Targets and Irradiation Facilities (SATIF-14)	• 한국원자력연구원 양성자가속기연구센터 (Korea Multi-purpose Accelerator Complex (KOMAC) and Pohang Accelerator Laboratory (PAL)) • E-mail: skpark4309@kaeri.re.kr	Total: 50 Domestic: 20 Overseas: 30 Country: -
10.31 ▶11.2 Busan F1963&Kiswire Center	2018 제5회 세계인문학포럼 The 5th Humanities Forum	• 한국연구재단 (National Research Foundation of Korea) • TEL: 02-3460-5573 • Website: www.worldhumanitiesforum.com • E-mail: whforum@nrf.re.kr	Total: 3,000 Domestic: 2,850 Overseas: 150 Country: -
10.31 ▶11.2 Busan BEXCO	2018 한국식품영양과학회 국제심포지엄 및 학술대회	• 한국식품영양과학회 (Korean Society of Food Science and Nutrition) • TEL: 051-866-3693 • Website: www.kfn.or.kr • E-mail: kfn@kfn.or.kr	Total: 1,500 Domestic: 1,300 Overseas: 200 Country: -
10.31 ▶11.2 Gwangju Kimdaejung Convention Center	2018 빛가람국제전력기술엑스포(BIXPO) BIXPO 2018	• 한국전력공사 (KEPCO) • TEL: 061-345-3731~5 • E-mail: biz_bixpo@kepco.co.kr	Total: 70,000 Domestic: 67,000 Overseas: 3,000 Country: 40
10.31 ▶11.2 Busan Westin Chosun Hotel	2018 제6회 아시아 펄프·제지산업회의	• 한국제지연합회 (Korea Paper Association) • Website: www.paper.or.kr	Total: 180 Domestic: 60 Overseas: 120 Country: -

November 2018

	Name	Host / Event Information	Expected Attendance
11.1 ▶11.3 Seoul Grand Walkerhill Seoul	2018년 대한진단검사의학회 국제학술대회 LMCE 2018 (Laboratory Medicine Congress & Exhibition) & KSLM 59th Annual Meeting	• 대한진단검사의학회 (Korean Society for Laboratory Medicine) • TEL: 02-566-6067 • Website: www.lmce-kslm.org • E-mail: hjlee@people-x.com	Total: 1,300 Domestic: 1,100 Overseas: 200 Country: 30

November 2018

	Name	Host / Event Information	Expected Attendance
11.1 ▶11.4 Seoul Seoul Dragon City	Endocrine week 2018	• 대한내분비학회 (Korean Endocrine Society) • TEL: 02-714-2428 • E-mail: endo@endocrinology.or.kr	Total: - Domestic: - Overseas: - Country: -
11.3 ▶11.4 Daegu Daegu National University of Education	2018 팬코리아영어교육학회 국제학술대회 2018 PKETA International Conference	• 팬코리아영어교육학회 (Pan-Korea English Teachers Association) • TEL: 055-772-2194 • Website: www.pketa.jams.or.kr • E-mail: seongwon@gnu.ac.kr	Total: 230 Domestic: 195 Overseas: 35 Country: 8
11.3 ▶11.6 Busan BEXCO	제20차 국제중독의학회 학술대회 The 20th International Society of Addiction Medicine Annual Meeting, ISAM 2018	• 국제중독의학회 (International Society of Addiction Medicine(ISAM)) • TEL: 070-4672-3724 • Website: www.isam2018-busan.com • E-mail: registration@isam2018-busan.com	Total: 1,000 Domestic: 500 Overseas: 500 Country: 50
11.4 ▶11.7 Jeju ICC Jeju	범태평양 국제원격탐사학회 Pan Ocean Remote Sensing Conference (14th PORSEC 2018)	• 해양위성센터, 한국해양과학기술원 (Korea Ocean Satellite Center, KIOST) • Website: www.porsec2018.kosc.kr • E-mail: porsec2018@kiost.ac.kr	Total: 550 Domestic: 150 Overseas: 400 Country: 20
11.6 ▶11.7 Seoul Grand Walkerhill Seoul	2018 글로벌 인재포럼 Global HR Forum 2018	• 한국경제신문 (The Korea Economic Daily) • TEL: 02-6000-2521 • Website: www.ghrforum.org • E-mail: info@ghrforum.org	Total: 5,000 Domestic: - Overseas: - Country: -
11.7 ▶11.8 Busan Park Hayatt Busan	2018년 15회 아시아미토콘드리아 연구의학회 컨퍼런스 15th Conference of the Asian Society of Mitochondrial Research and Medicine (ASMRM 2018)	• 아시아미토콘드리아 연구의학회 (Asian Society for Mitochondrial Research and Medicine) • TEL: 051-890-8748 • Website: www.asmrm.org • E-mail: phyhanj@gmail.com	Total: 300 Domestic: 150 Overseas: 150 Country: 6
11.7 ▶11.9 Changwon CECO	제5회 나노피아 국제컨퍼런스 및 전시회 The 5th International Conference & Exhibition for Nanotechnology	• 경상남도 밀양시 (Gyeongsangnam-do Miryang-si) • TEL: 055-210-6107 • Website: www.nanopia.org • E-mail: kimyj@knnews.co.kr	Total: 800 Domestic: 620 Overseas: 180 Country: 15
11.8 ▶11.9 Seoul City Hall	서울 어린이놀이터 국제심포지엄 Seoul Children's Playground International Symposium	• 서울시 공원녹지정책과 (Seoul Metropolitan Government) • TEL: 02-2133-2037 • Website: www.seoul.go.kr • E-mail: silverseok@seoul.go.kr	Total: - Domestic: - Overseas: 50 Country: -

November 2018

	Name	Host / Event Information	Expected Attendance
11.8 ▶11.9 Busan Commodore Hotel	2018 한국해양바이오학회 정기총회 및 학술대회	• 한국해양바이오학회 (Korean Society for Marine Biotechnology) • TEL: 070-7553-9825 • Website: www.marbio.or.kr • E-mail: admin@marbio.or.kr	Total: 350 Domestic: 300 Overseas: 50 Country: -
11.8 ▶11.10 Seoul Grand Walkerhill Seoul	제 30차 의료혁신기술학회 SMIT2018 - IBEC2018 Joint Conference	• 국제혁신의료기술학회, 대한의용생체공학회, 대한내시경복강경외과학회 (The Society for Medical Innovation and Technology) • TEL: 02-765-7996 • Website: www.smit2018.com • E-mail: smit2018.seoul@gmail.com	Total: 2,000 Domestic: - Overseas: - Country: -
11.8 ▶11.10 Gwangju Kimdaejung Convention Center	제 10차 아시아 태평양 슬관절 학회 및 제 36차 슬관절학회 추계학술대회 2018 Meeting of the Asia Pacific Knee Society	• 대한슬관절학회 (Korean Knee Society) • TEL: 02-2266-2752 • Website: www.apks2018.org • E-mail: apks2018@gmail.com	Total: 500 Domestic: 350 Overseas: 150 Country: 20
11.8 ▶11.10 Busan BEXCO	2018 아시아이식학회 총회 Asian Transplantation Week 2018	• 대한이식학회 (The Korean Society for Transplantation (KST)) • TEL: 02-3452-7260 • Website: www.atweek.org • E-mail: atweek@insession.co.kr	Total: 900 Domestic: 600 Overseas: 300 Country: -
11.8 ▶11.11 Seoul COEX	제16차 아시아오세아니아 신경과학회 학술대회 16th Asian and Oceanian Congress of Neurology, AOCN 2018	• 대한신경과학회 (Korean Neurological Association) • TEL: 02-737-6530 • Website: www.aocn2018.com • E-mail: kna@neuro.or.kr	Total: 1,000 Domestic: 500 Overseas: 500 Country: 30
11.8 ▶11.11 Seoul Soongsil University	ISAAC 국제 학술대회 International Symposium on Advanced and Applied Convergence, ISAAC 2018	• 한국인터넷방송통신학회 (The Institute of Internet Broadcasting and Communication(IIBC)) • TEL: 02-407-7718 • Website: www.eng.iibc.kr/iconf/isaac2018 • E-mail: ipact@ipact.kr	Total: - Domestic: - Overseas: - Country: -
11.8 ▶11.9 Seoul The-K Hotel Seoul	제 13회 국제 해킹 보안 컨퍼런스 POC 2018	• Power Of Community • Website: www.powerofcommunity.net • E-mail: pocadm@gmail.com	Total: - Domestic: - Overseas: - Country: -
11.9 ▶11.10 Seoul CAU University Club	CHORUS SEOUL 2018	• Korea Cardiovascular Bioresearch Foundation • TEL: 02-6299-1395 • Website: www.choruscardiology.com • E-mail: chorusonline@gmail.com	Total: - Domestic: - Overseas: - Country: -

November 2018

	Name	Host / Event Information	Expected Attendance
11.10 ▶11.11 Daegu EXCO	영남국제 치과학술대회 및 기자재 전시회 Yeongnam International Scientific Congress & Dental Exhibition_ YESDEX 2018	• 대구, 부산, 울산, 경남, 경북 치과의사회 (Taegu/Busan/Ulsan Dental Association) • TEL: 053-424-9753 • Website: www.yesdex.webtro.kr • E-mail: tda@tda.or.kr	Total: 10,000 Domestic: - Overseas: - Country: 10
11.10 ▶11.19 Daegu EXCO	대한화학회 추계학술대회 Korean Chemical Society General Meeting	• 대한화학회 (Korea Chemical Society) • TEL: 02-953-2095 • Website: www.new.kcsnet.or.kr • E-mail: office@kcsnt.or.kr	Total: 2,700 Domestic: 2,600 Overseas: 100 Country: 20
11.11 ▶11.13 To be decided	The 10th APCTP Workshop on Multiferroics	• 아시아태평양 이론물리학회 (Asia-Pacific Centre for Theoretical Physics) • Website: www.apctp.org/plan.php/multiferroic2018 • E-mail: multiferroic2018@gmail.com	Total: - Domestic: - Overseas: - Country: -
11.11 ▶11.14 Jeju Ramada Plaza Jeju Hotel	2018 친환경 전자재료 및 나노기술 국제회의 The 5th International Conference on Electronic Materials and Nanotechnology for Green Environment (ENGE 2018)	• (사)대한금속재료학회 (The Korean Institute of Metals and Materials) • TEL: 02-557-1072 • Website: www.enge2018.org • E-mail: kimhak@kim.or.kr	Total: 1,250 Domestic: 1,030 Overseas: 220 Country: 20
11.12 ▶11.13 Incheon Songdo Convensia	2018년 스마트워터그리드 국제 컨퍼런스 2018 Smart Water Grid International Conference	• 한국스마트워터그리드학회 (The Society of Korean Smart Water Grid) • TEL: 032-835-9748 • Website: www.swgic.org • E-mail: hyoseondw@gmail.com	Total: 900 Domestic: 400 Overseas: 500 Country: 30
11.12 ▶11.15 Daegu Hotel Inter-Burgo	국제SoC디자인컨퍼런스 15th International SoC Design Conference	• International SoC Design Society • TEL: 02-757-0981 • Website: www.isocc2018.org • E-mail: secretary@isocc.org	Total: 500 Domestic: 300 Overseas: 200 Country: 16
11.14 Seoul Seoul Bio Hub	2018 서울 바이오의료 국제 컨퍼런스 2018 Seoul Bio Medical International Conference	• 서울시(경제진흥본부) (Seoul Metropolitan Government) • TEL: 02-2133-4829 • Website: www.seoul.go.kr	Total: 500 Domestic: 400 Overseas: 100 Country: -
11.14 ▶11.16 Seoul COEX	JEC ASIA Join the unique International Composites Platform dedicated to Asia Pacific	• JEC 그룹 (JEC Group) • TEL: +33 (0)1 58 36 15 09 • Website: www.jecasia-badges.com • E-mail: perraudin@jeccomposites.com	Total: - Domestic: - Overseas: - Country: -

November 2018

	Name	Host / Event Information	Expected Attendance
11.14 ▶11.17 Daegu Daegu University	2018년도 퍼지이론및응용에 관한 국제학술대회 2018 International Conference on Fuzzy Theory and Its Applications	• 한국지능시스템학회 (Korea Intelligent Information System Society) • TEL: 031-716-2724 • Website: www.ifuzzy2018.org • E-mail: info@ifuzzy2018.org	Total: 200 Domestic: 100 Overseas: 100 Country: 10
11.15 ▶11.16 Geoje Geoje Marina Resort	제 61회 한국분석과학회 추계학술대회 2018 KOSAS Fall Meeting	• 한국분석과학회 (Korean Society of Analytical Sciences) • TEL: 02-701-8661 • Website: www.koanal.or.kr • E-mail: koanal@naver.com	Total: 500 Domestic: 450 Overseas: 50 Country: -
11.15 ▶11.17 Daegu EXCO	2018년 R-BIZ Challenge 경진대회 R-BIZ Challenge	• 제어로봇시스템학회 한국로봇산업진흥원 (Korea Institute for Robot Industry Advancement) • TEL: 053-210-9546 • Website: www.kiria.org • E-mail: donuk@kiria.org	Total: 600 Domestic: 570 Overseas: 30 Country: 20
11.15 ▶11.17 Seoul Lotte Hotel Seoul	2018 미국암연구협회-대한암학회 고형종양에 관한 정밀의학 공동심포지엄 AACR-KCA Joint Conference on Precision Medicine in Solid Tumors	• 대한암학회 (Korean Cancer Association) • TEL: 02-6263-2047 • Website: www.cancer.or.kr • E-mail: aacr-kca@mci-group.kr	Total: 1,000 Domestic: 800 Overseas: 200 Country: 10
11.15 ▶11.18 Seoul COEX	2018 아시아태평양소화기학술대회 Asian Pacific Digestive Week (APDW 2018)	• Asian Pacific Digestive Week Federation • TEL: 02-538-4939 • Website: www.apdw2018.org • E-mail: apdw2018@insession.co.kr	Total: 3,500 Domestic: 1,500 Overseas: 2,000 Country: 35
11.18 ▶11.21 Busan Paradise Hotel Busan	2018 제11회 한-일 열수력 안전 심포지엄	• 한국원자력학회 (Korean Nuclear Society) • Website: www.kns.org	Total: 200 Domestic: 120 Overseas: 80 Country: -
11.18 ▶11.21 Jeju Ramada Plaza Jeju Hotel	제 6차 국제 첨단철강학과 6th International Conference on Advanced Steels (ICAS 2018)	• 대한 금속 재료학회 (The Korean Institute of Metals and Materials) • TEL: 02-565-3571 • Website: www.icas2018.org • E-mail: secretary@icas2018.org	Total: 350 Domestic: 150 Overseas: 200 Country: 20
11.21 ▶11.23 Seoul COEX	대한치과교정학회 제51회 학술대회 The 51st Annual Scientific Congress of Korean Association of Orthodontists	• 대한치과교정학회 (Korean Association of Orthodontists) • TEL: 02-464-9153 • Website: www.kao.or.kr	Total: 3,000 Domestic: 2,700 Overseas: 300 Country: -

November 2018

	Name	Host / Event Information	Expected Attendance
11.22 ▶11.24 Seoul COEX	2018 에듀케어 리더스 포럼 Educare Leaders Forum	• 에듀케어 리더스포럼 조직위원회 • TEL: 02-3453-9382 • Website: www.educareleaders.com • E-mail: jisuncho@segefairs.co.kr	Total: 1,050 Domestic: 800 Overseas: 250 Country: 18
11.22 ▶11.24 Seoul Lotte Hotel World	대한폐암학회 국제학술대회 2018 KALC International Conference	• 대한폐암학회 (Korean Association for Lung Cancer (KALC)) • TEL: 02-6711-4767 • Website: www.kalcic.or.kr • E-mail: kalcic@hotmail.com	Total: - Domestic: - Overseas: - Country: -
11.22 ▶11.24 Seoul Chung-Ang University	제 14회 아시아태평양 교육전문가 연례회의 및 전시회 14th Annual Conference and Exhibition of the Asia Pacific Professional Leaders in Education (14th QS-APPLE)	• 중앙대학교 국제처 • TEL: +65 6457 4822 • Website: www.qsapple.org/qsapple2018/ • E-mail: enquiries@qs-asia.com	Total: 646 Domestic: 596 Overseas: 50 Country: -
11.23 ▶11.25 Goyang KINTEX	국제 줌바 컨벤션 International Zumba Convention	• Zumba Fitness • TEL: 1-954-526-7979 • E-mail: nancy.ortiz@zumba.com	Total: 1,000 Domestic: 900 Overseas: 100 Country: -
11.24 ▶11.25 Busan BEXCO	2018 대한치과보철학회 국제학술대회	• 대한치과보철학회 (The Korean Academy of Prosthodontics) • TEL: 02-569-1604 • Website: www.kap.or.kr • E-mail: webmaster@kap.or.kr	Total: 1,000 Domestic: 980 Overseas: 20 Country: -
11.27 ▶11.29 Incheon Songdo Convensia	제6차 OECD 세계포럼 The 6th OECD World Forum	• OECD, 통계청 (OECD, Statistics Korea) • TEL: 042-489-8710 • Website: www.oecd-6wf.go.kr • E-mail: oecd2018@korea.kr	Total: 1,500 Domestic: 1,000 Overseas: 500 Country: 100
11.28 ▶11.30 Seoul Millennium Hilton Seoul	2018 아시안 애니메이션 서밋 Asian Animation Summit 2018	• Kidscreen • TEL: 1-800-543-4512 • Website: www.aas.kidscreen.com/2018/ • E-mail: jpinto@brunico.com	Total: 250 Domestic: - Overseas: 250 Country: -
11.29 ▶11.30 Seoul Grand Walkerhill Seoul	3rd Complex PCI 2018	• 심장혈관연구재단 (CardioVascular Research Foundation) • TEL: 02-3010-7254 • Website: www.complex-pci.com/2018/	Total: 500 Domestic: - Overseas: - Country: -

November 2018

	Name	Host / Event Information	Expected Attendance
11.29 ▶11.30 Goyang KINTEX	인사이드 핀테크 컨퍼런스 & 엑스포 2018 Inside Fintech Conference & Expo 2018	• 킨텍스 (KINTEX) • TEL: 031-995-8074 • Website: www.insidefintech.co.kr • E-mail: insidefintech@kintex.com	Total: 2,000 Domestic: 1,700 Overseas: 300 Country: 18
Busan Haeundae Grand Hotel	제 54차 CCOP 정기총회 및 운영위원회	• 아시아지질자원위원회 (Coordinating Committee for Geoscience Programmes in East and Southeast Asia) • Website: www.ccop.or.th • E-mail: ccopts@ccop.or.th	Total: 300 Domestic: 100 Overseas: 200 Country: 30
To be decided	ASEAN+3 Finance and Central Bank Deputies' Meeting (AFCDM+3)	• Association of South East Asian Nations	Total: - Domestic: - Overseas: - Country: -
Daegu Kyungpook National University	2018 인문국제학술주간 국제학술대회 2018 International Humanities Conference Week International Conference	• 경북대학교 인문학술원 (Kyungpook National University) • TEL: 053-950-6740 • Website: www.aoh.knu.ac.kr	Total: 150 Domestic: 130 Overseas: 20 Country: 5

December 2018

	Name	Host / Event Information	Expected Attendance
12.6 ▶12.7 Seoul City Hall	서울 인권 컨퍼런스 Seoul Human Rights Conference	• 서울시 (Seoul Metropolitan Government) • TEL: 02-2133-6386 • Website: www.shrc.kr • E-mail: shrc.seoul@gmail.com	Total: - Domestic: - Overseas: 50 Country: -
12.6 ▶12.8 Busan BEXCO	2018 글로벌 여성리더포럼 Global Women Leaders Forum 2018	• 글로벌여성리더포럼 조직위원회 (Global Women Leaders Forum Organizing Committee) • TEL: 051-711-0045 • Website: www.globalwomenforum.org • E-mail: infogwlf@naver.com	Total: 550 Domestic: 55 Overseas: 495 Country: -
12.7 ▶12.14 Busan Paradise Hotel Busan	2018 제6회 CODEX 항생제내성 특별위원회	• 식품의약품안전처 (Ministry of Food and Drug Safety) • TEL: 043-719-3220 • Website: www.mfds.go.kr	Total: 200 Domestic: 50 Overseas: 150 Country: -

December 2018

	Name	Host / Event Information	Expected Attendance
12.9 ▶12.12 Jeju Ramada Plaza Jeju Hotel	The 2nd International Conference on High-Entropy Materials	• 대한 금속 재료학회 (The Korean Institute of Metals and Materials) • TEL: 02-574-6209 • Website: www.ichem2018.org • E-mail: secretariat@ichem2018.org	Total: - Domestic: - Overseas: - Country: -
12.10 ▶12.13 Daegu EXCO	2018 동아시아 대안지리학회 East Asian Regional Conference In Alternative Geography_EARCAG	• 한국공간환경학회, 서울대학교 아시아연구소 (Korean Association of Space and Environment Research, Seoul National University Centre for Asian Cities) • Website: www.earcag2018.wordpress.com/9thearcag/ • E-mail: earcag.9th.korea@gmail.com	Total: 150 Domestic: 80 Overseas: 70 Country: 6
12.11 ▶12.12 Seoul City Hall	서울시 좋은 일자리 도시 국제포럼 International Forum on Transforming Cities for Decent Work	• 일자리정책담당관 (Seoul Metropolitan Government) • TEL: 02-2133-5445~6 • Website: www.seoul.go.kr	Total: 1,000 Domestic: 900 Overseas: 100 Country: -
12.13 ▶12.15 Seoul Seoul National University	2018년도 아시아-호주 노동경제학회 Asian and Australasian Society of Labour Economics Conference 2018 (AASLE 2018)	• 한국노동경제학회 (Korean Labor Economic Association) • Website: www.aasle2018.org • E-mail: contact@aasle2018.org	Total: 400 Domestic: 160 Overseas: 240 Country: -
12.14 ▶12.16 Seoul COEX	제12차 아시아태평양 망막학술대회 The 12th Asia-Pacific Vitreo-Retina Society Congress(APVRS 2018)	• 한국망막학회 (The Korean Retina Society (KRS)) • TEL: 02-471-6520 • Website: www.2018.apvrs.org • E-mail: retina@retina.or.kr	Total: 1,000 Domestic: 500 Overseas: 500 Country: 50
Seoul To be decided	북극서클 지역포럼 Arctic Circle Seoul Forum	• 외교부 (Ministry of Foreign Affairs) • Website: www.arcticcircle.org • E-mail: secretariat@arcticcircle.org	Total: 2,000 Domestic: - Overseas: - Country: -
To be decided	2018 한중일 신경생물학 및 신경정보과학 워크샵 Japan-China-Korea Joint Workshop on Neurobiology and Neuroinformatics 2018 (NBNI 2018)	• 한국뇌공학회 (Brain Engineering Society of Korea) • Website: www.besk.kr	Total: 100 Domestic: 85 Overseas: 15 Country: 3

2018

	Name	Host / Event Information	Expected Attendance
Seoul To be decided	국제 정삼투압 서밋 2018 International Forward Osmosis Summit	• International Forward Osmosis Association (IFOA) • Website: www.forwardosmosis.biz	Total: 108 Domestic: - Overseas: - Country: -
Incheon To be decided	아시아 경제공동체 포럼 Asia Economic Community Forum 2018	• 아시아경제공동체재단 (Asia Economic Community Foundation (AEC)) • TEL: 032-834-3715 • Website: www.aecforum.net • E-mail: aecforum@gmail.com	Total: 1,149 Domestic: 956 Overseas: 193 Country: 39
Gangwon To be decided	아시아-태평양 환경포럼 Asia-Pacific Environment Forum	• 에코피스 리더십센터 (UNEP Eco Peace Leadership Center) • TEL: 033-257-7129 • E-mail: eplc2006@hanmail.net	Total: 120 Domestic: 90 Overseas: 30 Country: 11

January 2019

	Name	Host / Event Information	Expected Attendance
1.1 ▶1.3 Daegu EXCO	2019 아시아가시화정보학회 The 15th Asian Symposium on Visualization	• 한국가시화정보학회 (The Korean Society of Visualization (KSVI)) • TEL: 053-601-7030 • Website: www.ksvi.or.kr • E-mail: admin@ksvi.or.kr	Total: - Domestic: - Overseas: - Country: -
1.7 ▶1.12 Busan Haeundae Grand Hotel	2019 제4차 APG-19 회의	• 한국전파진흥협회 (Korea Radio Promotion Association) • TEL: 02-317-6000	Total: 400 Domestic: 50 Overseas: 350 Country: -
1.16 ▶1.18 Seoul COEX	2019 제32회 IEEE MEMS 국제 학술대회 The 32nd IEEE International Conference on Micro Electro Mechanical Systems, MEMS 2019	• 국제전기전자기술자협회, 마이크로나노시스템학회 (IEEE, The Society of Micro and Nano Systems) • TEL: 02-749-6482 • Website: www.mems19.org • E-mail: master@micronanos.org	Total: - Domestic: - Overseas: - Country: -

January 2019

	Name	Host / Event Information	Expected Attendance
1.23 ▶1.25 Seoul COEX	SEMICON KOREA	• SEMI • TEL: 02-531-7800 • Website: www.semiconkorea.org • E-mail: semiconkorea@semi.org	Total: 60,000 Domestic: 59,000 Overseas: 1,000 Country: -
1.28 ▶1.30 Jeju To be decided	2019 International Conference on Platform Technology and Service	• ICRP (Institution of Creative Research Professionals) • TEL: 031-467-8186 • Website: www.platcon.org • E-mail: korea.smrho@gmail.com	Total: 150 Domestic: - Overseas: - Country: -
Seoul To be decided	2019 세계수의학도협의회 2019 International Veterinary Students Association Congress	• 세계수의학도협의회 한국지부 (International Veterinary Students Association Congress Korea Chapter) • Website: www.ivsasouthkorea.com • E-mail: ivsakorea.work@gmail.com	Total: 200 Domestic: 50 Overseas: 150 Country: 68

February 2019

	Name	Host / Event Information	Expected Attendance
2.18 ▶2.22 Daejeon DCC	제 47회 아태고성능네트워크워크샵 APAN	• 한국과학기술정보연구원 (Korea Institute of Science and Technology Information) • TEL: 042-869-0961 • Website: www.kisti.re.kr • E-mail: hcpark@kisti.re.kr	Total: 300 Domestic: - Overseas: - Country: -
2.18 ▶2.28 Daejeon DCC	2018 아태인터넷운영기술총회 APRICOT (Asia Pacific Regional Internet Conference on Operational Technologies)	• 한국과학기술정보연구원 (Korea Institute of Science and Technology Information) • Website: www.apricot.net	Total: 600 Domestic: - Overseas: - Country: -
2.21 ▶2.24 Seoul Grand Walkerhill Seoul	2019 국제시과학연구학회 아시아 학술대회 The Association for Research in Vision and Ophthalmology Asia meeting (ARVO-Asia 2019 in Seoul)	• 미국안과연구학회 (The Association for Research in Vision and Ophthalmology (ARVO)) • TEL: 1.240.221.2900 • Website: www.arvo.org	Total: 1,581 Domestic: 1,581 Overseas: - Country: -

March 2019

	Name	Host / Event Information	Expected Attendance
3.1 ▶3.3 Seoul To be decided	2019 제6회 아시아 소화관운동학회 Congress of the Asian Neurogastroenterology and Motility Association (ANMA 2019)	• 대한소화기기능성질환 운동학회 (The Korean Society of Neurogastroenterology and Motility) • TEL: 02-538-0634 • Website: www.ksgm.org • E-mail: motility@kams.or.kr	Total: 400 Domestic: - Overseas: - Country: -
3.1 ▶3.3 Jeju Shilla Hotel Jeju	제 5차 테라노스틱스 분자의학 국제회의 5th THERANOSTICS World Congress 2019	• 대한핵의학회 (Korean Association for Nuclear Medicine Promotion, The Korean Society of Nuclear Medicine) • TEL: 02-566-6031 • Website: www.theranostics2019.org • E-mail: twc2019@theranostics2019.org	Total: 500 Domestic: - Overseas: - Country: -
3.6 ▶3.7 Seoul The-K Hotel Seoul	2019 OLED KOREA Conference	• 유비산업리서치 (UBi Research) • TEL: 02-577-4391 • Website: www.oledkoreaconference.com • E-mail: seminar@ubiresearch.com	Total: - Domestic: - Overseas: - Country: -
3.11 ▶3.14 Daegu EXCO	2019 제14회 인간-로봇상호작용 국제회의 2019 14th ACM/IEEE International Conference on Human-Robot Interaction (HRI)	• 미국컴퓨터학회, 국제전기전자기술자협회 (Institute of Electrical and Electronics Engineers) • Website: www.humanrobotinteraction.org/2019/ • E-mail: communication2019@humanrobotinteraction.org	Total: 400 Domestic: 100 Overseas: 300 Country: 20
3.14 ▶3.16 Seoul Grand Walkerhill Seoul	2019 대한혈액학회 국제학술대회 2019 Korean Society of Hematology International Conference (ICKSH 2019)	• 대한혈액학회, ICKSH 조직위원회 (Korean Society of Hematology) • TEL: 02-566-6031, 6033 • Website: www.hematology.or.kr • E-mail: icksh@icksh.org	Total: 1,000 Domestic: 850 Overseas: 150 Country: -
3.14 ▶3.16 Busan Busan Haeundae Grand Hotel	AOTrauma Basic & Advanced Principles Course	• 에이오트라우마 한국지회 (AOTrauma Korea) • Website: www.aotraumakorea.or.kr • E-mail: aotraumakorea@gmail.com	Total: - Domestic: - Overseas: - Country: -
3.27 ▶3.30 Seoul Lotte Hotel World	2019 아시아두경부종양학회 학술대회 6th Conference of Asian Society of Head and Neck Oncology (ASHNO) 2019	• 아시아두경부종양학회 (Asian Society of Head & Neck Oncology) • TEL: 02-6949-5333 • Website: www.ashno2019.org • E-mail: info@ashno2019.org	Total: 400 Domestic: 200 Overseas: 200 Country: -
3.29 ▶3.31 Seoul COEX	대한치과보철학회 60주년 기념 및 제 7차 한중일 국제치과보철학술대회 60th Year of the KAP and 7th Biennial Joint Congress of CPS-JPS-KAP	• 대한치과보철학회 (The Korean Academy of Prosthodontics) • TEL: 02-569-1604 • Website: www.kap.or.kr • E-mail: webmaster@kap.or.kr	Total: 1,500 Domestic: 1,300 Overseas: 200 Country: 10

April 2019

	Name	Host / Event Information	Expected Attendance
4.2 ▶4.4 Seoul Grand Hayatt Seoul	CITA(국제자동차검사위원회) 컨퍼런스 및 19차 총회 CITA International Conference & 19th General Assembly	• 한국교통안전공단 (Korea Transportation Safety Authority) • TEL: 054-459-7520 • E-mail: ts7761@naver.com	Total: 400 Domestic: 100 Overseas: 300 Country: 40
4.7 ▶4.10 Seoul Grand Walkerhill Seoul	2019년 세계의학교육연합회 학술대회 The World Federation for Medical Education World Conference (WFME 2019)	• WFME 2019 조직위원회 (WFME 2019 Organizing Committee) • TEL: 02-538-2043 • Website: www.wfme2019.org • E-mail: juli@theplan.kr	Total: 500 Domestic: 250 Overseas: 250 Country: 80
4.9 ▶4.12 Busan Paradise Hotel Busan	국제 해양색 과학자 학회 IOCS 2019 (International Ocean Colour Science 2019)	• 한국해양과학기술원 (Korea Institute of Ocean Science & Technology) • TEL: 031-403-1324 • Website: www.iocs.ioccg.org • E-mail: dlsgml018@nate.com	Total: 420 Domestic: 20 Overseas: 400 Country: 40
4.14 ▶4.18 Daejeon To be decided	IBS-Keystone 심포지아 컨퍼런스 IBS-Keystone Symposia Conference	• 기초과학연구원 (IBS) • TEL: 02-548-6456 • Website: www.ibskorea.org • E-mail: ibskorea@ibskorea.org	Total: 200 Domestic: 100 Overseas: 100 Country: -
4.18 ▶4.21 Seoul Grand Walkerhill Seoul	제 7회 서울국제내분비대사학회 2019 Seoul-International Congress of Endocrinology & Metabolism	• 대한내분비학회 (Korean Endocrine Society) • TEL: 02-714-2428 • Website: www.sicem.kr • E-mail: endo@endocrinology.or.kr	Total: 1,688 Domestic: 1,352 Overseas: 336 Country: -
4.19 ▶4.21 Seoul COEX	2019 아시아국제미용의학포럼 2019 International Meeting of Asia Forum for Aesthetic Surgery & Medicine	• 한국미용외과의학회 (Korea Academy of Aesthetic Surgery & Medicine) • TEL: 02-3474-0231 • Website: www.kaas.ne.kr • E-mail: kaaskorea@daum.net	Total: - Domestic: - Overseas: - Country: -
4.24 ▶4.26 Changwon CECO	대한금속재료학회 춘계학술대회 2019 Fall Conference of the Korean Institute of Metals and Materials	• 대한금속재료학회 (The Korean Institute of Metals and Materials) • TEL: 02-557-1072 • Website: www.kim.or.kr • E-mail: kim@kim.or.kr	Total: 2,000 Domestic: - Overseas: - Country: -
4.24 ▶4.26 Seoul Ewha Womans University	2019 인간게놈 학술대회 Human Genome Meeting 2019	• Human Genome Organization • TEL: 02 3277 4750 • Website: www.hugo-international.org • E-mail: admin@hugo-international.org	Total: 500 Domestic: 100 Overseas: 400 Country: -

April 2019

	Name	Host / Event Information	Expected Attendance
4.25 ▶4.27 Gwangju Kimdaejung Convention Center	2019 한국임상심리학회 봄 학술대회 2019 Spring Conference of the Korean Clinical Psychology Association	• 한국임상심리학회 (Korean Clinical Psychology Association) • TEL: 02-730-8319 • Website: www.kcp.or.kr • E-mail: kcpa@kcp.or.kr	Total: 1,000 Domestic: 990 Overseas: 10 Country: -
4.27 Busan To be decided	에이오트라우마 심포지엄 AOTrauma Symposium	• 에이오트라우마 한국지회 (AOTrauma Korea) • Website: www.aotraumakorea.or.kr • E-mail: aotraumakorea@gmail.com	Total: - Domestic: - Overseas: - Country: -
4.28 ▶5.1 Busan Paradise Hotel Busan	제 20회 국제 진공 전자 학회 20th International Vacuum Electronics Conference (2019)	• 한국전자파학회 (Korean Institute of Electromagntic Engineering and Science) • TEL: 02-337-9666 • Website: www.ivec2019.org • E-mail: kees@kiees.or.kr	Total: 300 Domestic: 150 Overseas: 150 Country: 20
4.28 ▶5.3 Jeju ICC Jeju	제 23차 국제해조류 심포지엄 23rd International Seaweed Symposium	• 한국조류학회 (The Korean Society of Phycology) • TEL: 064-900-4051 • Website: www.iss2019.org • E-mail: secretariat@iss2019.org	Total: 100 Domestic: - Overseas: - Country: 50
Seoul Samsung Seoul Hospital	2019 제10회 난치암연구사업단 국제심포지엄 The 10th Institute for Refractory Cancer Research (IRCR) International Symposium	• 삼성서울병원 난치암연구사업단 • TEL: 02-2148-9775 • Website: www.smcircr.re.kr • E-mail: ookyung0630.lee@samsung.com	Total: - Domestic: - Overseas: - Country: -
To be decided	대한임상수의학회 컨퍼런스	• 대한임상수의학회 (The Korean Society of Veterinary Clinics) • TEL: 064-754-3368 • Website: www.ksvc.jams.or.kr • E-mail: leekk@jejunu.ac.kr	Total: 900 Domestic: 870 Overseas: 30 Country: 10
To be decided	2019 대한신경외과학회학술대회 2019 Korean Neurosurgical Society Annual Meeting	• 대한신경외과학회 (The Korean Neurosurgical Society) • TEL: 02-525-7552~3 • Website: www.neurosurgery.or.kr • E-mail: kns61@neurosurgery.or.kr	Total: 2,000 Domestic: 1,980 Overseas: 20 Country: 5

May 2019

	Name	Host / Event Information	Expected Attendance
5.10 ▶5.12 Incheon Songdo Convensia	제3차 아시아-대양주 소아신경외과학회 학술대회 3rd Congress of Asian Australasian Society for Pediatric Neurosurgery (AASPN 2019)	• 아시아-대양주 소아신경외과학회 (Asian-Australasian Society for Pediatric Neurosurgery) • TEL: 02-538-2043 • Website: www.aaspncongress.org • E-mail: juli@theplan.kr	Total: 300 Domestic: 150 Overseas: 150 Country: 15
5.27 ▶5.31 Busan BEXCO	제 10회 전력전자 국제학술대회 10th International Conference on Power Electronics-ECCE Asia (ICPE 2019-ECCE Asia)	• 전력전자학회 (KIPE (The Korean Institute of Power Electronics)) • TEL: 02-554-0184 • Website: www.icpe2019.org • E-mail: pyunjip@kipe.or.kr	Total: 1,000 Domestic: 500 Overseas: 500 Country: 30
Jeju To be decided	2019 제14회 평화와 번영을 위한 제주포럼 Jeju Forum for Peace and Prosperity 2019	• 제주평화연구원 (Jeju Peace Institute) • TEL: 064-735-6533 • Website: www.jejuforum.or.kr • E-mail: jejuforum@jpi.or.kr	Total: 5,500 Domestic: - Overseas: - Country: 70

June 2019

	Name	Host / Event Information	Expected Attendance
6.2 ▶6.4 Seoul InterContinental Hotel COEX	국제항공운송협회(IATA) 연례총회 2019 Annual General Meeting of the International Air Transport Association (IATA)	• 대한항공 국제협력팀 (Korean Air) • Website: www.iata.org • E-mail: corpcomms@iata.org	Total: 1,000 Domestic: 200 Overseas: 800 Country: -
6.3 ▶6.7 Goyang KINTEX	국제 재료 학술대회 2019 2019 Collaborative Conference on Materials Research	• 국제재료학회 (Collaborative Conference on Materials Research) • TEL: 010-5496-8922 • Website: www.ccmr2019.org • E-mail: jihoonlee@kw.ac.kr	Total: 700 Domestic: 100 Overseas: 600 Country: -
6.3 ▶6.7 Busan To be decided	2019 제12차 삼중수소 국제학술대회 12th Tritium Science and Technology Conference, Tritium 2019	• 국가핵융합연구소 (National Fusion Research Institute) • TEL: 042-879-6000 • Website: www.nfri.re.kr	Total: 300 Domestic: 100 Overseas: 200 Country: 20
6.4 ▶6.7 Daejeon To be decided	국제웹공학컨퍼런스 ICWE	• 전기전자기술자협회 (IEEE) • Website: www.ieee.org	Total: 50 Domestic: 30 Overseas: 20 Country: -

June 2019

	Name	Host / Event Information	Expected Attendance
6.5 ▶6.7 Jeju To be decided	IEEE 광대역 멀티미디어 시스템 및 방송 국제 심포지움 IEEE International Symposium on Broadband Multimedia Systems and Broadcasting (BMSB)	• 한국방송·미디어공학회 (The Korean Institute of Broadcast and Media Engineers) • TEL: 02-568-3556 • Website: www.kibme.org • E-mail: admin@kibme.org	Total: 200 Domestic: 50 Overseas: 150 Country: 15
6.6 ▶6.8 Seoul COEX	2019 세계심폐혈관마취학회 학술대회(ICCVA) Congress of Cardiothoracic and Vascular Anesthesia (ICCVA 2019) & 13th Meeting of the Asian Society of Cardiothoracic Anesthesia	• 대한심폐혈관마취학회 (Korean Society of Cardiothoracic and Vascular Anesthesiologists) • TEL: 02-3471-8555 • Website: www.iccva2019.org • E-mail: secretariat@iccva2019.org	Total: 1,000 Domestic: 500 Overseas: 500 Country: 50
6.10 ▶6.14 Jeju To be decided	2019 국제열전학회 2019 International Conference on Thermoelectrics	• 누리커뮤니케이션 • TEL: 064-748-1040 • Website: www.nuricomm.net • E-mail: wyko@nuricomm.net	Total: 600 Domestic: 300 Overseas: 300 Country: 25
6.10 ▶6.14 Gwangju Asia Culture Center	2019 국제전자예술심포지엄 International Symposium on Electronic Art	• 아트센터나비미술관 • TEL: 02-2121-0952 • Website: www.isea-web.org • E-mail: hien@nabi.or.kr	Total: 1,000 Domestic: 500 Overseas: 500 Country: 30
6.12 ▶6.15 Seoul COEX	2019 제18차 세계응급의학회(ICEM) International Conference Emergency Medicine, ICEM 2019	• 대한응급의학회 (The Korean Society of Emergency Medicine) • TEL: 02-6288-6357 • Website: www.icem2019.com • E-mail: secretariat@icem2019.com	Total: 4,000 Domestic: 1,000 Overseas: 3,000 Country: 50
6.12 ▶6.15 Busan BEXCO	Raillog Korea 2019	• Messe Frankfurt Korea Ltd. • TEL: 02-775-2280 • Website: www.raillog-korea.kr.messefrankfurt.com/busan • E-mail: info@korea.messefrankfurt.com	Total: - Domestic: - Overseas: - Country: -
6.16 ▶6.21 Seoul University of Seoul	제10차 도시토양학회 컨퍼런스 SUITMA 10 (Soils of Urban, Industrial, Traffic, Mining and Military Areas)	• 한국토양비료학회 (Korean Society of Soil Science and Fertilizer) • TEL: 02-538-2043 • Website: www.ksssf.org • E-mail: juli@theplan.kr	Total: 300 Domestic: 150 Overseas: 150 Country: 20
6.17 ▶6.21 Seoul The-K Hotel Seoul	제17회 ACM 모바일시스템, 애플리케이션 및 서비스국제컨퍼런스 ACM MobiSys 2019	• 한국과학기술원 (KAIST)	Total: 300 Domestic: 80 Overseas: 220 Country: -

June 2019

	Name	Host / Event Information	Expected Attendance
6.23 ▶6.26 Jeju To be decided	통신, 컴퓨터, 회로/시스템에 관한 국제학술대회 International Technical Conference on Circuits/Systems, Computers and Communications (ITC-CSCC 2019)	• 대한전자공학회 (The Institute of Electronics and Information Engineers) • TEL: 02-553-0255 • Website: www.theieie.org • E-mail: conf@theieie.org	Total: 400 Domestic: 250 Overseas: 150 Country: 10
6.24 ▶6.28 Daejeon KAIST	2019 국제컴퓨터설계디자인총회 CAAD FUTURES 2019	• CAAD Futures Foundation, KAIST • Website: www.caadfutures2019.kaist.ac.kr • E-mail: jihyunlee@kaist.ac.kr	Total: 250 Domestic: 150 Overseas: 100 Country: -
6.30 ▶7.4 Gyeongju HICO	The 38th International Conference Thermoelectrics & The 4th Asian Conference Thermoelectrics	• 한국기계연구원 (Korea Institute of Machinery & Materials) • TEL: 064-748-1040 • Website: www.ict2019.kr • E-mail: info@ict2019.kr	Total: - Domestic: - Overseas: - Country: -

July 2019

	Name	Host / Event Information	Expected Attendance
7.2 ▶7.5 Jeju Ramada Plaza Jeju Hotel	제12회 아세아니안 막학회 학술대회 The 12th Conference of the Aseanian Membrane Society (AMS 12)	• 한국막학회 (The Membrance Society of Korea) • TEL: 044-862-7960 • Website: www.ams12.org • E-mail: choiey@planexlab.com	Total: 600 Domestic: 300 Overseas: 300 Country: 20
7.5 ▶7.7 Seoul HUFS	2019 제9회 아태통번역사포럼(APTIF) 9th Asia-Pacific Translation and Interpreting Forum	• 한국통번역사협회 (Korean Association of Translators & Interpreters) • TEL: 02-2173-3977 • Website: www.i-kati.or.kr • E-mail: katioffice@i-kati.or.kr	Total: 500 Domestic: - Overseas: - Country: -

August 2019

	Name	Host / Event Information	Expected Attendance
8.8 ▶8.16 Changwon CECO	2019 FIRA 로보 월드컵&국제컨퍼런스 FIRA Robo World Cup and Congress 2019	• FIRA (Federation of International Robot-Sport Association) • Website: www.firaworldcup.org	Total: 1,000 Domestic: 600 Overseas: 400 Country: -

August 2019

	Name	Host / Event Information	Expected Attendance
8.25 ▶8.28 Busan BEXCO	2019 제9차 아시아양돈수의사대회 APVS Congress 2019	• 한국양돈수의사회 (Korean Association of Swine Veterinarians) • TEL: 02-6228-5061~1 • Website: www.apvs2019.com • E-mail: apvs2019@gmail.com	Total: 1,500 Domestic: - Overseas: - Country: 7
8.25 ▶9.1 Daegu Hotel Inter-Burgo	제13차 국제지구과학올림피아드 (2019) The 13th International Earth Science Olympiad (IESO 2019)	• 한국지구과학회 (The Korean Earth Science Society) • TEL: 043-231-7415 • Website: www.kess64.net • E-mail: ieso2019kr@gmail.com	Total: 660 Domestic: 360 Overseas: 300 Country: 0
8.27 ▶8.30 Gyeongju HICO	2019 국제정보디스플레이학회 학술대회 IMID2019 (International Meeting on Information Display)	• 한국정보디스플레이학회 (The Korean Information Display Society (KIDS)) • TEL: 02-563-7992 • Website: www.imid.or.kr • E-mail: kids@k-ids.or.kr	Total: 2,000 Domestic: - Overseas: - Country: -
8.28 ▶8.31 Incheon Grand Hyatt Incheon	AOTrauma Principles and Masters Course	• 에이오트라우마 한국지회 (AOTrauma Korea) • Website: www.aotraumakorea.or.kr • E-mail: aotraumakorea@gmail.com	Total: - Domestic: - Overseas: - Country: -
To be decided	아시아조명컨퍼런스 Asia Lighting Conference	• 한국조명전기설비학회 (The Korean Institute of Illuminating and Electrical Installation Engineers) • Website: www.kiiee.or.kr	Total: 300 Domestic: 150 Overseas: 150 Country: 10

September 2019

	Name	Host / Event Information	Expected Attendance
9.1 ▶9.3 Seoul InterContinental Seoul COEX	2019 글로벌 인프라 협력 컨퍼런스 2019 Global Infrastructure Cooperation Conference, GICC 2019	• 국토교통부 (Ministry of Land, Transport and Maritime Affairs) • TEL: 02-3406-1039 • Website: www.gicc.kr • E-mail: limhm@icak.or.kr	Total: 1,500 Domestic: 1,350 Overseas: 150 Country: 46
9.2 ▶9.4 Gwangju Kimdaejung Convention Center	2019 제14회 아시아오세아니아육종학회 (SABRAO) 총회 2019 International Congress of the Society for Advancement of Breeding Researches in Asia & Oceania, SABRAO 2019	• 한국육종학회 (The Korean Society of Breeding Science) • TEL: 031-296-6898 • Website: www.breeding.or.kr • E-mail: koreabreed@hotmail.com	Total: 1,000 Domestic: 800 Overseas: 200 Country: 10

September 2019

	Name	Host / Event Information	Expected Attendance
9.4 ▶9.7 Seoul To be decided	2019 제7차 아시아태평양간담췌학회 학술대회 The 7th Biennial Congress of the Asian-Pacific Hepato-Biliary-Pancreato Association	• 한국간담췌외과학회 (The Korean Association of HBP Surgery) • TEL: 02-3471-8555 • Website: www.kahbps.or.kr • E-mail: aphpba2019@insession.co.kr	Total: 1,500 Domestic: 600 Overseas: 900 Country: 40
9.5 ▶9.9 Seoul Conrad Seoul	2019 아시아-오세아니아 비만총회 2019 Asia-Oceania Conference on Obesity	• 대한비만학회 (Korean Society for the Study of Obesity) • TEL: 02-6941-0888 • Website: www.kosso.or.kr • E-mail: webmaster@kosso.or.kr	Total: 1,000 Domestic: 500 Overseas: 500 Country: -
9.21 ▶9.25 Daegu EXCO	2019 세계뇌신경과학 학술대회 10th World Congress of Neuroscience, IBRO 2019	• 국제뇌과학기구, 한국뇌연구원 (IBRO, KBRI) • TEL: 053-746-9965 • Website: www.ibro2019.org • E-mail: info.ibro2019@gmail.com	Total: 4,000 Domestic: 1,000 Overseas: 3,000 Country: 100
9.22 ▶9.27 Seoul To be decided	2019 세계변호사협회 연차총회 2019 International Bar Association Annual Conference, IBA	• 대한변호사협회 (Korean Bar Association) • TEL: 02-3476-4000 • Website: www.koreanbar.or.kr	Total: 6,000 Domestic: - Overseas: - Country: 120
9.23 ▶9.26 Daejeon To be decided	2019 제31차 아시아오세아니아 국제방역연맹 총회 FAOPMA-Pest Summit 2019	• Federation of Asian & Oceania Pest Managers Association • TEL: 042-489-7070 • Website: www.faopma.com • E-mail: mice@themiceter.com	Total: 2,000 Domestic: 700 Overseas: 1,300 Country: 36
9.29 ▶10.4 Busan BEXCO	제12회 소성및충격역학국제학술토론회 The 12th International Symposium on Plasticity and Impact Mechanics	• 부산대학교 선박 해양플랜트 기술연구원 (The Korea Ship and Offshore Research Institute) • TEL: 051-510-3174 • Website: www.kosori.org • E-mail: sangjin@pusan.ac.kr	Total: 320 Domestic: 100 Overseas: 220 Country: 25
Daejeon KAIST	2019 국제관성퓨전과학응용총회 International Fusion Science Applications International Congress, IFSA 2019	• 한국과학기술원 (Korean Advanced Institute of Science and Technology) • TEL: 042-350-2114 • Website: www.kaist.ac.kr	Total: 700 Domestic: 100 Overseas: 600 Country: -

October 2019

	Name	Host / Event Information	Expected Attendance
Seoul To be decided	2019 국제 임상 시각신경생리학회 2019 57th ISCEV Symposium and Courses	• 대한임상전기생리학회 (The Korean Society of Clinical Neurophysiology) • TEL: 02-2291-2290 • Website: www.iscev.org • E-mail: kscn@kscn.or.kr	Total: 300 Domestic: 100 Overseas: 200 Country: 40
10.10 ▶10.12 Busan BEXCO	2019 한국고분자학회 총회	• 한국고분자학회 (The Polymer Society of Korea) • TEL: 02-568-3860 • Website: www.polymer.or.kr	Total: 2,000 Domestic: 1,950 Overseas: 50 Country: -
10.16 Seoul To be decided	에이오트라우마 심포지엄 AOTrauma Symposium	• 에이오트라우마 한국지회 (AOTrauma Korea) • Website: www.aotraumakorea.or.kr • E-mail: aotraumakorea@gmail.com	Total: - Domestic: - Overseas: - Country: -
10.16 ▶10.18 Busan BEXCO	2019 전국도서관대회 56th KLA General Conference	• 한국도서관협회 (Korean Library Association • TEL: 02-535-4480 • Website: www.conference.kla.kr • E-mail: librarian@kla.kr	Total: 3,500 Domestic: 3,480 Overseas: 20 Country: -
10.16 ▶10.18 Busan To be decided	제19차 아시아오세아니아세무사협회 총회 및 국제조세컨벤션 19th AOTCA General meeting and International Tax Convention	• 한국세무사회 (Korean Association of Certified Public Tax Accountants) • TEL: 02-6011-8578 • Website: www.kacpta.or.kr • E-mail: jhko@daum.net	Total: 400 Domestic: 100 Overseas: 300 Country: 20
10.17 ▶10.19 Gyeongju HICO	2019 아시아이식학회 총회 Asia Transplantation Week 2019	• 대한이식학회 (The Korean Society for Transplantation) • TEL: 02-484-805 • Website: www.atweek.org • E-mail: mykst@mykst.org	Total: 1,000 Domestic: - Overseas: - Country: -
10.20 ▶10.26 Seoul To be decided	2019 국제컴퓨터비전 학술대회 2019 IEEE/CVF International Conference on Computer Vision (ICCV)	• 전기전자기술자협회 (Institute of Electrical and Electronics Engineers) • Website: www.computer.org • E-mail: csaliba@computer.org	Total: 1,000 Domestic: - Overseas: 1,000 Country: -
10.22 ▶10.25 Busan Grand Hotel Busan	2019 코마린 컨퍼런스 KORMARINE 2019: International Marine, Shipbuilding, Offshore, Oil&Gas Exhibition	• 한국조선해양기자재공업협동조합 (Korea Marine Equipment Association) • TEL: 02-554-3010 • Website: www.kormarine.net	Total: 1,000 Domestic: 950 Overseas: 50 Country: -

October 2019

	Name	Host / Event Information	Expected Attendance
10.23 ▶ 10.26 Seoul To be decided	2019년 세계재생에너지총회(IREC) International Renewable Energy Conference	• REN21 운영위원회 (REN21) • Website: www.ren21.net • E-mail: secretariat@ren21.net	Total: 4,000 Domestic: 3,000 Overseas: 1,000 Country: 100
Busan BEXCO	2019 아시아 트레일즈 컨퍼런스 ATC-Asia Trails Conference 2019	• ATN, 걷고싶은부산 (Green Walking) • TEL: 051-505-2224~5 • Website: www.galmaetgil.org • E-mail: happywalking@daum.net	Total: 1,000 Domestic: 850 Overseas: 150 Country: -
Gyeongju HICO	The 15th COG/IAEA Technical Committee Meeting	• 한국수력원자력(주) (Korea Hydro & Nuclear Power Company) • TEL: 054-704-2114 • Website: www.khnp.co.kr	Total: 150 Domestic: - Overseas: - Country: -
Daegu EXCO	국제태양열에너지컨퍼런스 SolarPACES Conference 2019	• 한국에너지기술연구원 (Korea Institute of Energy Research) • TEL: 042-860-3114	Total: 800 Domestic: 400 Overseas: 400 Country: 40
Daejeon DCC	아시아원격탐사학회총회 (ACRS 2019) Asian Conference on Remote Sensing 2019	• 대한원격탐사학회 (Korean Society of Remote Sensing) • TEL: 02-785-0380 • Website: www.ksrs.or.kr • E-mail: ksrs@ksrs.or.kr	Total: 800 Domestic: 400 Overseas: 400 Country: -
Daegu To be decided	의료정보관련 ISO/TC 국제회의 ISO/TC215	• American Health Information Management Association • TEL: +312-233-1100 • Website: www.iso.org • E-mail: diana.warner@ahima.org	Total: - Domestic: - Overseas: - Country: 30
Gwangju Kimdaejung Convention Center	2019 IEEE NANOMED 국제학술대회 13th IEEE international Conference on Nano/Molecular Medicine and Engineering	• IEEE 나노기술위원회 (IEEE Nanotechnology Council) • Website: www.ieee-nanomed.org • E-mail: rain2000@jnu.ac.kr	Total: 300 Domestic: 150 Overseas: 150 Country: 15

November 2019

	Name	Host / Event Information	Expected Attendance
11.1 ▶11.2 Seoul President Hotel	The 9th APMF Conference	• Asia Pacific Mediation Forum • Website: www.asiapacificmediationforum.org • E-mail: secretariat@asiapacificmediationforum.org	Total: - Domestic: - Overseas: - Country: -
11.1 ▶11.2 Seoul Seoul National University	2019 한국퍼실리티매니지먼트학회 국제심포지엄 & 학술행사 (제25회) The International Symposium & Conference of Korean Facility Management Association 2019	• 한국퍼실리티매니지먼트학회 (KFMA) • Website: www.fm-standard.org • E-mail: kfmacenter@gmail.com	Total: 500 Domestic: 300 Overseas: 200 Country: -
11.1 ▶11.8 Gwangju Kimdaejung Convention Center	2019 한국전기화학회 추계학술대회	• 한국전기화학회 (The Korean Electro Chemical Society) • TEL: 02-568-9392 • Website: www.kecs.or.kr • E-mail: kecs98@kecs.or.kr	Total: 800 Domestic: 780 Overseas: 20 Country: -
11.6 ▶11.8 Busan Haeundae Grand Hotel	제64회 세계선용품협회 정기총회 64th International Shipsuppliers and Services Association Convention	• 한국선용품산업협회 (Korea Shipsuppliers&Services Association) • TEL: 051-711-0042 • Website: www.lee-expo.com • E-mail: diana@lee-expo.com	Total: 400 Domestic: 100 Overseas: 300 Country: 51
11.6 ▶11.9 Jeju To be decided	제12회 국제지질공학회 아시아 지역 컨퍼런스 The 12th Asian Regional Conference of IAEG	• (사)대한지질공학회 (The Korean society of Engineering Geology) • TEL: 042-280-2737 • Website: www.engeo.or.kr • E-mail: ksengeo@daum.net	Total: 400 Domestic: 200 Overseas: 200 Country: 15
11.8 ▶11.10 Seoul COEX	2019 아시아-오세아니아 치과보존학회 총회 The Inaugural Meeting of Asian Oceanian Federation of Conservative Dentistry 2019 (ConsAsia 2019)	• 아시아-오세아니아치과보존학회 (Asian and Oceanian Federation of Conservative Dentistry) • TEL: 070-7757-9395 • Website: www.consasia.org • E-mail: info@consasia.org	Total: 700 Domestic: 600 Overseas: 100 Country: -
Daejeon DCC	2019 육군 M&S 국제학술대회 2019 Army M&S International Conference	• 육군본부 (Republic of Korea Army) • TEL: 042-550-2675~9 • Website: www.army.mil.kr	Total: - Domestic: - Overseas: - Country: -

December 2019

	Name	Host / Event Information	Expected Attendance
12.2 ▶12.6 Busan BEXCO	2019년 국제당뇨병연맹총회 The International Diabetes Federation (IDF) Congress	• 국제당뇨병연맹 (International Diabetes Federation) • Website: www.idf.org • E-mail: info@idf.org	Total: - Domestic: - Overseas: - Country: -
Busan To be decided	2019 세계여성무역상공대표자총회 2019 International Women's Federation of Commerce and Industry Summit	• Website: www.iwfci.net	Total: 2,000 Domestic: 1,000 Overseas: 1,000 Country: -

2019

	Name	Host / Event Information	Expected Attendance
Daegu EXCO	대한진단검사의학회 춘계학술대회 Korean Society for Laboratory Medicine Annual Symposium	• 대한진단검사의학회 (Korean Society for Laboratory Medicine) • Website: www.kslm.org • E-mail: kscp1@kams.or.kr	Total: 1,000 Domestic: 980 Overseas: 20 Country: 5
Incheon To be decided	2019 아시아 경제공동체 포럼 Asia Economic Community Forum 2019	• 아시아경제공동체재단 (Asia Economic Community Foundation) • TEL: 032-834-3715 • Website: www.aecforum.net • E-mail: aecforum@gmail.com	Total: 1,149 Domestic: 956 Overseas: 193 Country: 39
To be decided	ISO/TC 107	• 국가기술표준원 (Korean Agency for Technology and Standards) • TEL: 043-870-5400 • Website: www.kats.go.kr • E-mail: standard@kats.go.kr	Total: - Domestic: - Overseas: - Country: 19
Seoul To be decided	2019 국제철도협력기구 사장단 정례회의 OSJD 2019	• 국제철도협력기구 (Organization for Cooperation of Railways) • TEL: 1544-7788 • Website: www.info.korail.com	Total: - Domestic: - Overseas: - Country: -
Gangwon To be decided	2019 아시아-태평양 환경포럼 2019 Asia-Pacific Environment Forum	• 에코피스 리더십센터 (UNEP Eco Peace Leadership Center) • TEL: 033-257-7129 • Website: www.eplc.asia • E-mail: eplc2006@hanmail.net	Total: 120 Domestic: 90 Overseas: 30 Country: 11

2019

	Name	Host / Event Information	Expected Attendance
Seoul and others Press center and others	2019 세계 기자대회 World Journalists Conference 2019	• 한국기자협회 (Journalists Association of Korea) • TEL: 02-734-9321~3 • Website: www.journalist.or.kr	Total: - Domestic: - Overseas: 89 Country: 55
To be decided	2019 해양수산생물 및 농생명 유전체 국제공동심포지엄 2019 International Symposium on Marine & Agricultural Genomics	• 해양수산부 & 농촌진흥청 (Ministry of Oceans and Fisheries & Fisheries & Rural Development Administration) • TEL: 044-200-5675 • Website: www.mof.go.kr	Total: 250 Domestic: - Overseas: - Country: -
Seoul To be decided	2019 국제미용의학회 2019 Union Internationale de Medecine Esthetique	• 한국미용외과의학회 (Korea Academy of Aesthetic Surgery & Medicine (KAAS)) • TEL: 02-552-5839 • Website: www.kaas.ne.kr • E-mail: eunyi83@nate.com	Total: - Domestic: - Overseas: - Country: -
To be decided	2019 대한세포병리학회 제31차 가을학술대회 및 제18차 한일세포학회	• 대한세포병리학회 (The Korean Society for Cytopathology) • TEL: 02-593-6943 • Website: www.cytopathol.or.kr • E-mail: cytopathology@hanmail.net	Total: - Domestic: - Overseas: - Country: -
Yeongwol Donggang Cistar	2019 영월 국제 박물관 포럼 2019 Yeongwol International Museum Forum	• 영월군 (Yeongwol County) • TEL: 033-370-1841~4 • Website: www.yimf.org • E-mail: yimfinfo@naver.com	Total: - Domestic: - Overseas: - Country: 37
Seoul To be decided	2019 제6회 아시아 소화관운동학회 Asian Neurogastroenterology & Motility Association 2019	• 아시아소화관운동학회 (Asian Neurogastroenterology and Motility Association) • TEL: 02-538-0634 • Website: www.ksgm.org • E-mail: motility@kams.or.kr	Total: - Domestic: - Overseas: - Country: -
Jeju To be decided	제 69차 국제청년회의소 아시아·태평양 대회	• 국제청년회의소 (Junior Chamber International) • Website: www.kseh.org • E-mail: www.jci.cc	Total: - Domestic: - Overseas: - Country: -
Daegu Hotel Inter-Burgo	2019 세계환경역학회 및 세계환경노출학회 아시아챕터 회의 ISEE/ES AC	• 한국환경보건학회 (Korean Society of Environmental Health) • TEL: 02-749-8896 • Website: www.kseh.org • E-mail: kseh1971@gmail.com	Total: 700 Domestic: 400 Overseas: 300 Country: 10

March 2020

	Name	Host / Event Information	Expected Attendance
3.5 ▶3.7 Yeosu To be decided	AOTrauma Basic and Advanced Principles Course	• 에이오트라우마 한국지회 (AOTrauma Korea) • Website: www.aotraumakorea.or.kr • E-mail: aotraumakorea@gmail.com	Total: - Domestic: - Overseas: - Country: -
3.11 ▶3.13 Seoul To be decided	2020 신경중재치료의학 아시아오세아니아 연맹 회의 Asian-Australasian Federation of Interventional & Therapeutic Neuroradiology (AAFITN) 2020	• 대한신경중재치료의학회, 서울아산병원 영상의학과 (Korean Society of Interventional Neuroradiology, Asan Medical Center) • TEL: 031-994-4382 • Website: www.ksin.or.kr • E-mail: ksin@ksin.or.kr	Total: 350 Domestic: 50 Overseas: 300 Country: -
3.25 ▶3.28 Busan Haeundae Grand Hotel	2020 아시아-오세아니아 단백체학회총회 10th AOHUPO	• 한국단백체학회 (Korean Human Proteome Organization) • TEL: 02-393-8328 • Website: www.aosprm.org • E-mail: karm@karm.or.kr	Total: 550 Domestic: 400 Overseas: 150 Country: -

April 2020

	Name	Host / Event Information	Expected Attendance
4.6 ▶4.9 Seoul To be decided	2020 IEEE 무선통신 및 네트워크 학술대회 IEEE Wireless Communications and Networking Conference 2020	• (사)한국통신학회/서울대학교 전기정보공학부 (Korea Institute of Communication Sciences) • TEL: 02-3453-5555 • Website: www.kics.or.kr • E-mail: kics@kics.or.kr	Total: 800 Domestic: 100 Overseas: 700 Country: -
4.17 ▶4.18 Gwangju Kimdaejung Convention Center	2020 대한심장학회 춘계심혈관통합학술대회 2020 Annual Spring Scientific Conference of the KSC in conjunction with KSIC, KSE, and KSLA	• 대한심장학회 (The Korean Society of Cardiology) • TEL: 02-3275-5258 • Website: www.circulation.or.kr • E-mail: herz1@circulation.or.kr	Total: 2,200 Domestic: 2,050 Overseas: 150 Country: 15
4.23 ▶4.23 Seoul To be decided	에이오트라우마 심포지엄 AOTrauma Symposium	• 에이오트라우마 한국지회 (AOTrauma Korea) • Website: www.aotraumakorea.or.kr • E-mail: aotraumakorea@gmail.com	Total: - Domestic: - Overseas: - Country: -
4.23 ▶4.26 Jeju ICC Jeju	2020년 7차 아시아오세아니아 재활의학회 국제회의 7th Asia-Oceanian Conference of Physical & Rehabilitation Medicine 2020 AOCPRM	• 대한재활의학회 (Korean Academy of Rehabilitation Medicine) • TEL: 02-3295-2011~3/070-7769-0717 • Website: www.aosprm.org • E-mail: karm@karm.or.kr	Total: 1,300 Domestic: 300 Overseas: 1,000 Country: 20

April 2020

	Name	Host / Event Information	Expected Attendance
4.26 ▶4.29 Gyeongju HICO	제20회 세계치료초음파 학술대회 The 20th International Symposium on Therapeutic Ultrasound	• 대한치료초음파학회 (The Korean Society for Therapeutic Ultrasound (KSTU)) • TEL: 02-2072-4358 • Website: www.kstu.or.kr • E-mail: ejpsnuh@gmail.com	Total: 800 Domestic: 400 Overseas: 400 Country: 30
Seoul Samsung Seoul Hospital	2020 제11회 난치암연구사업단 국제심포지엄 The 11th Institute for Refractory Cancer Research (IRCR) International Symposium	• 삼성서울병원 난치암연구사업단 • TEL: 02-2148-9820 • Website: www.smcircr.re.kr	Total: - Domestic: - Overseas: - Country: -

May 2020

	Name	Host / Event Information	Expected Attendance
5.7 ▶5.9 Gyeongju HICO	제 12차 아시아-오세아니아 정위기능신경외과학회 학술대회 The 12th Scientific Meeting for the Asian Australasian Society of Stereotactic and functional Neurosurgery	• 대한정위기능신경외과학회 (The Korean Society of Stereotactic and Functional Neurosurgery) • TEL: 032-280-5973 • Website: www.ksfn.org • E-mail: hrnsd@catholic.ac.kr	Total: 250 Domestic: - Overseas: - Country: 20
5.11 ▶5.15 Seoul COEX	2020 국제방사선방호협회 제15차 국제학술회의(IRPA15) The 15th International Congress of the International Radiation Protection Association	• 대한방사선방어학회 (The Korean Association for Radiation Protection) • TEL: 02-6288-6358 • Website: www.irpa2020.org • E-mail: info@irpa2020.org	Total: 3,000 Domestic: 500 Overseas: 2,500 Country: 90
5.16 ▶5.24 Seoul Lotte Hotel Seoul	2020 IEEE/ACM 42nd International Conference on Software Engineering (ICSE)	• 전기전자기술자협회 (Institute of Electrical and Electronics Engineers) • Website: www.icse-conferences.org • E-mail: grother@cse.unl.edu	Total: 1,200 Domestic: 200 Overseas: 1,000 Country: -
5.24 ▶5.28 Seoul COEX	2020 제24차 세계임상화학회 국제학술대회 24th International Congress of Clinical Chemistry and Laboratory Medicine, IFCC WorldLAb Seoul 2020	• 대한임상독성학회 (Korean Society of Clinical Chemistry) • TEL: 02-566-5058 • Website: www.ifcc2020.org • E-mail: seoul@ifcc2020.org	Total: 5,000 Domestic: 1,500 Overseas: 3,500 Country: 100
5.27 ▶5.30 Daegu To be decided	Asian Conference on Occupational Health	• 대한직업환경의학회 (Korean Society of Occupational and Environmental Medicine) • TEL: 02-2220-4099 • Website: www.acoh2020.org • E-mail: ksoem@ehanyang.ac.kr	Total: 500 Domestic: 250 Overseas: 250 Country: 20

May 2020

	Name	Host / Event Information	Expected Attendance
Busan BEXCO	2020 제 28차 바이오센서 세계총회 The 28th World Congress on Biosensors	• 부산관광공사 (Busan Tourism Organization) • TEL: 051-780-2111 • Website: www.bto.or.kr	Total: 1,000 Domestic: 500 Overseas: 500 Country: 70
Jeju To be decided	2020 제15회 평화와 번영을 위한 제주포럼 Jeju Forum for Peace and Prosperity 2020	• 제주특별자치도, 국제평화재단 (Jeju Special Self-Governing Province, International Peace Foundation) • TEL: 064-735-6533 • Website: www.jejuforum.or.kr • E-mail: jejuforum@jpi.or.kr	Total: 3,700 Domestic: - Overseas: - Country: 60
Busan To be decided	2020 어류영양과 사료에 대한 국제심포지움 19th International Symposium on Fish Nutrition and Feeding	• 한국수산과학회 (The Korean Society of Fisheries and Aquatic Science, KOSFAS) • TEL: 051-629-7363 • Website: www.kosfas.co.kr • E-mail: kosfas1@naver.com	Total: 500 Domestic: 20 Overseas: 480 Country: 45

June 2020

	Name	Host / Event Information	Expected Attendance
6.1 ▶6.3 Seoul To be decided	2020 동북아시아 시장 포럼 Northeast Asian Mayors' Forum 2020	• 울란바토르시, 아시아재단 (Ulaanbaatar, Asia Foundation) • Website: www.asiafoundation.or.kr • E-mail: country.korea.general@asiafoundation.org	Total: 100 Domestic: 0 Overseas: 100 Country: -
6.1 ▶6.5 Gyeongju To be decided	제20회 국제플라즈마물리학 학술대회 20th International Congress on Plasma Physics (ICPP)	• 국가핵융합연구소 (National Fusion Research Institute) • TEL: 042-879-5093 • Website: www.nfri.re.kr • E-mail: hjyun@nfri.re.kr	Total: 700 Domestic: 300 Overseas: 400 Country: 30
6.8 ▶6.12 Seoul COEX	2020 세계비파괴검사학술대회 20th World Conference on Non-destructive Testing, WCNDT 2020	• 한국비파괴검사학회 (The Korean Society for Nondestructive Testing) • TEL: 02-563-7564	Total: 2,000 Domestic: 500 Overseas: 1,500 Country: 90
6.21 ▶6.26 Seoul COEX	2020 제22차 세계경영과학 총회 The 22nd Triennial International Conference of the International Federation of Operational Research Societies	• 한국경영과학회 (Korean Operations Research and Management Science Society) • TEL: 02-522-5577 • Website: www.korms.or.kr • E-mail: korms@korea.com	Total: 2,000 Domestic: 500 Overseas: 1,500 Country: 70

June 2020

	Name	Host / Event Information	Expected Attendance
6.28 ▶7.3 Seoul COEX	제16차 국제실내공기질 및 기후학회 Indoor Air 2020	• 사단법인한국실내환경학회 (Korean Society for Indoor Environment) • TEL: 02-2294-1510 • Website: www.kosie.or.kr • E-mail: kosie@daum.net	Total: 1,000 Domestic: 500 Overseas: 500 Country: 50

July 2020

	Name	Host / Event Information	Expected Attendance
7.5 ▶7.9 Jeju ICC Jeju	2020년 제48차 IUPAC 세계고분자학술대회 IUPAC MACRO 2020	• 한국고분자학회 (The Polymer Society of Korea) • TEL: 02-568-3860 • Website: www.iupac.org	Total: 1,000 Domestic: - Overseas: - Country: -
7.5 ▶7.10 Seoul COEX	제30차 국제생물통계학술대회 International Biometric Conference, IBC2020	• 국제생물통계연구회 (International Biometric Society) • TEL: 02-567-2859 • Website: www.biometricsociety.org/2018/07/ibc-2020-seoul-preview/ • E-mail: office@kss.or.kr	Total: 1,200 Domestic: 300 Overseas: 900 Country: 34
7.5 ▶7.10 Seoul COEX	2020 한국미생물학회연합 국제학술대회 International Union of Microbiological Societies (IUMS)	• 한국미생물학회연합 (The Federation of Korean Microbiological Societies) • TEL: 02-887-3062 • Website: www.iums.org • E-mail: ksm@ksmkorea.org	Total: 5,000 Domestic: 1,000 Overseas: 4,000 Country: 50
7.22 ▶7.25 Seoul COEX	2020 글로벌마케팅학회총회 2020 Global Marketing Conference at Seoul	• 서울컨벤션뷰로 (Seoul Convention Bureau) • TEL: 02-3788-0875 • Website: www.kr.miceseoul.com • E-mail: mice@seoulwelcome.com	Total: 1,800 Domestic: 200 Overseas: 1,600 Country: 60
7.10 ▶7.16 Gwangju Asia Culture Center	2020 제 35차 세계하천호수습지학술대회 The 35th Congress of the International Society of Limnology (SIL)	• SIL, 한국하천호수학회 (International Society of Limnology (SIL), Korean Society of Limnology) • TEL: 02-569-0744 • Website: www.ksl.or.kr • E-mail: kslimno@empas.com	Total: 1,500 Domestic: 800 Overseas: 700 Country: 30

August 2020

	Name	Host / Event Information	Expected Attendance
8.17 ▶8.21 Seoul Seoul National University	2020 세계확률통계학회 Bernoulli-IMS 10th World Congress in Probability & Statistic	• (사)한국통계학회 (Korean Statistical Society) • TEL: 02-567-2859 • Website: www.kss.or.kr • E-mail: office@kss.or.kr	Total: 1,000 Domestic: 300 Overseas: 700 Country: -
8.21 ▶8.27 Seoul COEX	2020 세계이식학회 학술대회 International Congress of the Transplantation Society,TTS 2020	• 제28차 세계이식학회 학술대회 조직위원회 (The Transplantation Society (TTS)) • TEL: 02-484-8052 • Website: www.mykst.org • E-mail: mykst@cgop.com	Total: 5,500 Domestic: 500 Overseas: 5,000 Country: 100
8.23 ▶8.26 Seoul To be decided	2020 국제소음제어 학술대회 International Conference on Noise Control Engineering 2020 (InterNoise 2020)	• 한국소음진동공학회 (The Korean Society for Noise and Vibration Engineering) • TEL: 02-3474-8002, 8003 • Website: www.peaceday.kr • E-mail: ksnve@ksnve.or.kr	Total: 1,200 Domestic: 400 Overseas: 800 Country: 30
8.26 ▶8.29 Incheon To be decided	AOTrauma Basic Principles and Masters Course	• 에이오트라우마 한국지회 (AOTrauma Korea) • Website: www.aotraumakorea.or.kr • E-mail: aotraumakorea@gmail.com	Total: - Domestic: - Overseas: - Country: -

September 2020

	Name	Host / Event Information	Expected Attendance
9.3 ▶9.5 Gwangju Kimdaejung Convention Center	2020 제11회 아시아 태평양 혈전지혈학회 (APSTH) Asian-Pacific Society on Thrombosis and Hemostasis (APSTH)	• 한국혈전지혈학회 (The Korean Society on Thrombosis and Hemostasis) • TEL: 042-484-2426 • Website: www.apsth.org • E-mail: ksth@thrombo.or.kr	Total: 600 Domestic: 350 Overseas: 250 Country: 15
9.8 Goyang KINTEX	UN세계평화의 날 37th International Day of Peace Event in Republic of Korea	• 유엔세계평화의날 한국조직위원회 (Korean Organizing Committee for UN International Day of Peace) • TEL: 070-8837-8645 • Website: www.peaceday.kr • E-mail: taewoo.kim@peaceday.kr	Total: 300 Domestic: 250 Overseas: 50 Country: -
9.9 ▶9.12 Seoul Grand Hilton Seoul	세계혈관생물학회회의 International Vascular Biology Meeting	• 한국혈관학회 (Korean Society for Vascular Biology and Medicine) • TEL: 042-824-2026 • Website: www.aotraumakorea.or.kr • E-mail: aotraumakorea@gmail.com	Total: 1,500 Domestic: 500 Overseas: 1,000 Country: 22

September 2020

	Name	Host / Event Information	Expected Attendance
9.23 ▶9.25 Daegu EXCO	2020 세계산업위생학회 국제학술회의 International Scientific Conference of the International Occupational Hygiene Association	• 한국산업위생학회 (한국산업보건학회) (Korean Industrial Hygiene Association) • TEL: 070-4177-1991 • Website: www.kiha.kr • E-mail: kiha@kiha.kr	Total: 1,200 Domestic: 300 Overseas: 900 Country: 40
9.23 ▶9.27 Seoul COEX	2020 아시아비뇨기과학회 학술대회 2020 Urological Association of Asia Congress	• 아시아비뇨기과학회 (Urological Association of Asia) • TEL: 02-573-8190 • Website: www.uaanet.org • E-mail: urology@urology.or.kr	Total: 2,000 Domestic: 700 Overseas: 1,300 Country: 22

October 2020

	Name	Host / Event Information	Expected Attendance
10.11 ▶10.15 Seoul COEX	제8차 국제세라믹학술대회 The 8th International Congress on Ceramics, ICC2020	• 한국세라믹학회 (The Korean Ceramic Society) • TEL: 02-584-0185 • Website: www.kcers.or.kr • E-mail: ceramic@kcers.or.kr	Total: 1,500 Domestic: 300 Overseas: 1,200 Country: 20
10.14 Seoul To be decided	에이오트라우마 심포지엄 AOTrauma Symposium	• 에이오트라우마 한국지회 (AOTrauma Korea) • Website: www.aotraumakorea.or.kr • E-mail: aotraumakorea@gmail.com	Total: - Domestic: - Overseas: - Country: -
10.18 ▶10.21 Busan To be decided	제74차 세계주조대회 The 74th World Foundry Congress	• (사)한국주조공학회 (Korea Foundry Society) • TEL: 02-2069-2877 • Website: www.kfs.or.kr • E-mail: kfs@kfs.or.kr	Total: 1,200 Domestic: 900 Overseas: 300 Country: 20
Busan BEXCO	2020 국제물류협회 총회 2020 FIATA	• 한국국제물류협회 (Korea International Freight Forwarders Association) • TEL: 02-733-8000 • Website: www.kiffa.or.kr	Total: 1,000 Domestic: 300 Overseas: 700 Country: -

November 2020

	Name	Host / Event Information	Expected Attendance
Daejeon DCC	2020 육군 M&S 국제학술대회 2020 Army M&S International Conference	• 육군본부 (Republic of Korea Army) • TEL: 042-550-2675~9 • Website: www.army.mil.kr	Total: - Domestic: - Overseas: - Country: -
11.6 ▶11.8 Daegu To be decided	아시아예방치과학회 Congress of the Asian Academy of Preventive Dentistry (AAPD)	• 대구컨벤션뷰로 (Daegu CVB) • Website: www.daegucvb.com • E-mail: mjcho@daegucvb.com	Total: 500 Domestic: 300 Overseas: 200 Country: 25

December 2020

	Name	Host / Event Information	Expected Attendance
12.8 ▶12.11 Jeju ICC Jeju	2020 IEEE 제어 및 판단 국제 학술대회 59th IEEE conference on Decision and Control, CDC 2020	• IEEE/제어로봇시스템학회 (IEEE, Institute of Control Robotics and Systems) • TEL: 02-6949-5801 • Website: www.ieee.org • E-mail: icros@icros.org	Total: 2,000 Domestic: 1,000 Overseas: 1,000 Country: 50

2020

	Name	Host / Event Information	Expected Attendance
Seoul To be decided	제11회 아시아태평양 영재학회회의 The 11th Asia-Pacific Conference on Giftedness	• 대구컨벤션뷰로 (Daegu CVB) • TEL: 053-382-5232 • Website: www.daegucvb.com • E-mail: jey@daegucvb.com	Total: 1,700 Domestic: 1,000 Overseas: 700 Country: 20
Incheon To be decided	2020 아시아 경제공동체 포럼 Asia Economic Community Forum 2020	• 아시아경제공동체재단 (Asia Economic Community Foundation) • TEL: 032-834-3715 • Website: www.aecforum.net • E-mail: aecforum@gmail.com	Total: 1,149 Domestic: 956 Overseas: 193 Country: 39
Daegu EXCO	2020 IWRA 세계물총회 IWRA World Water Congress	• 한국수자원학회 (Korea Water Resources Association) • TEL: 02-561-2732 • Website: www.kwra.or.kr • E-mail: master@kwra.or.kr	Total: 1,000 Domestic: 500 Overseas: 500 Country: 85

2020

	Name	Host / Event Information	Expected Attendance
Gangwon To be decided	2020 아시아-태평양 환경포럼 2020 Asia-Pacific Environment Forum	• 에코피스 리더십센터 (UNEP Eco Peace Leadership Center) • TEL: 033-257-7129 • Website: www.eplc.asia • E-mail: eplc2006@hanmail.net	Total: 120 Domestic: 90 Overseas: 30 Country: 11
Seoul and others Press center and others	2020 세계 기자대회 World Journalists Conference 2020	• 한국기자협회 (Journalists Association of Korea) • TEL: 02-734-9321~3 • Website: www.journalist.or.kr	Total: - Domestic: - Overseas: 89 Country: 55
Seoul To be decided	2020 글로벌 인프라 협력 컨퍼런스 2020 Global Infrastructure Cooperation Conference, GICC2020	• 국토교통부 (Ministry of Land, Transport and Maritime Affairs) • TEL: 02-3406-1039 • Website: www.gicc.kr • E-mail: limhm@icak.or.kr	Total: - Domestic: - Overseas: - Country: -
Yeongwol Donggang Cistar	2020 영월 국제 박물관 포럼 2020 Yeongwol International Museum Forum	• 영월군 (Yeongwol County) • TEL: 033-370-1841~4 • Website: www.yimf.org • E-mail: yimfinfo@naver.com	Total: - Domestic: - Overseas: - Country: 37
Seoul Seoul National University	2020 Global Corporate Governance Colloquia Conference	• Website: www.gcgc.global	Total: - Domestic: - Overseas: - Country: -
To be decided	2020 해양수산생물 및 농생명 유전체 국제공동심포지엄 2020 International Symposium on Marine & Agricultural Genomics	• 해양수산부 & 농촌진흥청 (Ministry of Oceans and Fisheries & Fisheries & Rural Development Administration) • TEL: 044-200-5675 • Website: www.mof.go.kr	Total: 250 Domestic: - Overseas: - Country: -
To be decided	2020 대한세포병리학회 제32차 가을학술대회 및 제19차 한일세포학회	• 대한세포병리학회 (The Korean Society for Cytopathology) • TEL: 02-593-6943 • Website: www.cytopathol.or.kr • E-mail: cytopathology@hanmail.net	Total: - Domestic: - Overseas: - Country: -
To be decided	아시아태평양 통신망운용관리심포지엄 Asia-Pacific Network Operations and Management Symposium 2020	• 한국통신학회 (KICS Technical Committee) • Website: www.apnoms.org	Total: 300 Domestic: 150 Overseas: 150 Country: 10

April 2021

	Name	Host / Event Information	Expected Attendance
4.28 ▶5.1 Gwangju Kimdaejung Convention Center	2021 세계영상치의학회 총회 International Congress of Dento-Maxillo-Facial Radiology (2021 IADMFR)	• 세계영상치의학회, 한국영상치의학회 (International Association of Dento-Maxillo-Facial Radiology, Korean Academy of Oral and Maxillofacial Radiology) • TEL: 02-459-8294 • Website: www.kaomfr.org • E-mail: kaomfr1959@gmail.com	Total: 500 Domestic: 250 Overseas: 250 Country: -

May 2021

	Name	Host / Event Information	Expected Attendance
5.1 ▶5.7 Seoul COEX	2021 제15차 세계산림총회 World Forestry Congress, WFC 2021	• 산림청 (Korea Forest Service) • TEL: 042-481-8891 • Website: www.forest.go.kr • E-mail: globalkfs@korea.kr	Total: 10,000 Domestic: 1,000 Overseas: 9,000 Country: 160
5.3 ▶5.9 Jeju To be decided	2021 세계부동산연맹 세계총회 FIABCI 2021World Congress	• 사단법인한국부동산연합회 (Korea Real Estate Association • TEL: 051-743-5505 • Website: www.fiabci-korea.com • E-mail: danulim@daum.net	Total: 1,000 Domestic: 300 Overseas: 700 Country: 60
5.6 ▶5.9 Seoul COEX	2021 제6차 세계신경종양학회 학술대회 The 6th Quadrennial Meeting of the World Federation of Neuro-Oncology Societies	• 대한신경종양학회 (Korean Society for Neuro-Oncology) • TEL: 02-3471-8555 • Website: www.wfnos2021.org • E-mail: wfnos2021@insession.co.kr	Total: 1,300 Domestic: 650 Overseas: 650 Country: -
Jeju To be decided	2021 제16회 평화와 번영을 위한 제주포럼 Jeju Forum for Peace and Prosperity 2021	• 제주특별자치도, 국제평화재단 (Jeju Special Self-Governing Province, International Peace Foundation) • TEL: 064-735-6533 • Website: www.jejuforum.or.kr • E-mail: jejuforum@jpi.or.kr	Total: 3,700 Domestic: - Overseas: - Country: 60
Daegu EXCO	2021년 회로 및 시스템 국제학술대회 International Symposium for Circuits and Systems, ISCAS		Total: 1,500 Domestic: - Overseas: - Country: -
Daejeon To be decided	세계비버챌린지워크숍(BEBRAS) International Bebras Task Workshop	• 한국비버챌린지협회 (Bebras Informatics Korea) • TEL: 042-250-1325 • Website: www.bebras.kr	Total: 350 Domestic: 200 Overseas: 150 Country: -

May 2021

	Name	Host / Event Information	Expected Attendance
Daejeon To be decided	공동현상국제심포지엄(CAV2021) International Symposium on Cavitation	• 대한조선학회 (Society of Naval Architects of Korea) • TEL: 02-3452-2370~1 • Website: www.snak.or.kr • E-mail: general@snak.or.kr	Total: 250 Domestic: 50 Overseas: 200 Country: -

June 2021

	Name	Host / Event Information	Expected Attendance
6.7 ▶6.11 Daegu EXCO	제28차 세계가스총회 2021 World Gas Conference	• 국제가스연맹 (International Gas Union) • TEL: 02 569 4521 • Website: www.wgc2021.net • E-mail: noc@wgc2021.kr	Total: 6,000 Domestic: 300 Overseas: 5,700 Country: 90
6.7 ▶6.11 Seoul To be decided	2021 세계재활승마연맹 세계대회 2021 Horses in Education and Therapy International Congress	• 사단법인 대한재활승마협회 • TEL: 02-3410-2818 • Website: www.kath.kr • E-mail: jylee7674@hanmail.net	Total: 1,000 Domestic: 500 Overseas: 500 Country: 54
6.24 ▶6.26 Daegu Inter-Burgo Daegu	2021 아시아태평양경영과학연맹 컨퍼런스 Conference of the Association of Asian-Pacific Operational Research Societies within IFORS	• 대구컨벤션뷰로 (Daegu CVB) • Website: www.daegucvb.com • E-mail: jhj@daegucvb.com	Total: 500 Domestic: 250 Overseas: 250 Country: 12

July 2021

	Name	Host / Event Information	Expected Attendance
7.4 ▶7.9 Daegu Kyungpook National University Global Plaza	2021 제33회 세계디지털인문학대회 Annual International Conference of the Alliance of Digital Humanities Organizations	• 대구컨벤션뷰로 (Daegu CVB) • Website: www.daegucvb.com • E-mail: jhj@daegucvb.com	Total: 500 Domestic: 250 Overseas: 250 Country: 21
7.18 ▶7.23 Busan BEXCO	2021 세계지구과학총회 IAMAS-IAPSO-IACS Joint Assembly 2021	• 한국기상학회, 한국해양학회 (Korean Meteorological Society, The Korean Society of Oceanography) • TEL: 051-711-004 • Website: www.moca-21.org • E-mail: leeara@leeconvention.com	Total: 1,500 Domestic: 500 Overseas: 1,000 Country: -

July 2021

	Name	Host / Event Information	Expected Attendance
7.31 ▶8.5 Seoul To be decided	2021 국제원생생물학회 2021 International Conference of Protistology	• 한국원생생물학회 (Korean Society of Protistologists) • TEL: 063-469-4592 • E-mail: mudskip@kunsan.ac.kr	Total: 500 Domestic: 30 Overseas: 470 Country: -
Jeju ICC Jeju	2021 국제 식물-미생물 상호작용 학술대회 IS-MPMI Congress 2021	• 한국식물병리학회 (The Korean Society of Plant Pathology) • TEL: 02-557-9360 • Website: www.kspp.org • E-mail: kspp5442@hanmail.net	Total: 1,300 Domestic: 300 Overseas: 1,000 Country: 50

August 2021

	Name	Host / Event Information	Expected Attendance
8.15 ▶8.19 Incheon Songdo Convensia	2021 IEEE 퍼지시스템 세계 대회 2021 IEEE International Conference on Fuzzy Systems	• 한국지능정보시스템학회 (Korea Intelligent Information System Society) • TEL: 02-554-3155 • Website: www.kiiss.or.kr • E-mail: kfis21@kornet.net	Total: 500 Domestic: 100 Overseas: 400 Country: 40
8.16 ▶8.27 Busan BEXCO	제31차 국제천문연맹총회 International Astronomical Union General Assembly, IAUGA 2021	• 한국천문학회 (The Korean Astronomical Society) • TEL: 042-865-3395 • Website: www.kas.org • E-mail: kas@kasi.re.kr	Total: 3,000 Domestic: 500 Overseas: 2,500 Country: 90
8.16 ▶8.20 To be decided	12회 국제 식물생장촉진세균 워크샵&7회 아시아 식물생장촉진세균 컨퍼런스 연합 학회 12th International Plant Growth-Promoting Rhizobacteria Workshop and 7th Asian PGPR Conference	• 사단법인 한국식물병리학회 (The Korean Society of Plant Pathology) • TEL: 02-557-9360 • Website: www.kspp.org • E-mail: kspp5442@hanmail.net	Total: 1,000 Domestic: 600 Overseas: 400 Country: 10
8.29 ▶9.3 Jeju To be decided	2021 국제전기화학회 학술대회 2021 72nd Anniversary ISE Annual Meeting	• 국제전기화학회 (International Society of Electrochemistry) • TEL: 02-568-9392 • Website: www.ise-online.org • E-mail: kecs98@kecs.or.kr	Total: 1,200 Domestic: 700 Overseas: 500 Country: 40
Seoul To be decided	2021 세계안면신경학회 심포지엄 2021 International Facial Nerve Symposium	• 대한이과학회 (Korean Otological Society) • TEL: 02-555-5058 • Website: www.otologicalsociety.or.kr • E-mail: otology@otologicsociety.or.kr	Total: 500 Domestic: 50 Overseas: 450 Country: -

September 2021

	Name	Host / Event Information	Expected Attendance
9.1 ▶9.3 Seoul To be decided	2021 글로벌 인프라 협력 컨퍼런스 2021 Global Infrastructure Cooperation Conference, GICC 2021	• 국토교통부 (Ministry of Land, Transport and Maritime Affairs) • TEL: 02-3406-1039 • Website: www.gicc.kr/kor • E-mail: limhm@icak.or.kr	Total: - Domestic: - Overseas: - Country: -
9.26 ▶9.30 Busan BEXCO	2021 아시아-오세아니아 면역학회 총회	• 대한면역학회 (The Korean Association of Immunologists) • TEL: 02-797-0975 • Website: www.otologicalsociety.or.kr • E-mail: otology@otologicsociety.or.kr	Total: 1,500 Domestic: 1,200 Overseas: 300 Country: -

October 2021

	Name	Host / Event Information	Expected Attendance
10.2 ▶10.5 Busan BEXCO	2021 아시아변리사회 이사회 Asian Patent Attorneys Association	• 아시아변리사회 한국협회 (Asian Patent Attorneys Association Korea) • TEL: 02-561-5834 • Website: www.apaakorea.or.kr • E-mail: apaakorea@apaakorea.or.kr	Total: 1,500 Domestic: 200 Overseas: 1,300 Country: -
10.28 ▶10.30 Daejeon To be decided	대한금속재료학회 국제학술대회	• 대한금속재료학회 • Website: www.kim.or.kr	Total: 1,850 Domestic: 1,700 Overseas: 150 Country: -
10.31 ▶11.3 Busan BEXCO	2021 아시아대양주 면역학회 학술대회 Congress of the Federation of Immunological Society of Asia Oceania 2021	• 대한면역학회 (The Korean Association of Immunologists) • Website: www.ksimm.or.kr • E-mail: kai1974info@gmail.com	Total: 1,500 Domestic: 1,000 Overseas: 500 Country: 45

November 2021

	Name	Host / Event Information	Expected Attendance
Daegu EXCO	한국공업화학회 추계학술대회 2021 KSIEC Fall Meeting	• 한국공업화학회 (The Korean Society of Industrial and Engineering Chemistry) • TEL: 02-594-4511~2 • Website: www.ksiec.or.kr • E-mail: ksiechem@chol.com	Total: 1,880 Domestic: 1,860 Overseas: 20 Country: 3

November 2021

	Name	Host / Event Information	Expected Attendance
Daejeon DCC	2021 육군 M&S 국제학술대회 2021 Army M&S International Conference	• 육군본부 (Republic of Korea Army) • TEL: 042-550-2675~9 • Website: www.army.mil.kr	Total: - Domestic: - Overseas: - Country: -
To be decided	2021 한일약리학회 2021 KOREA-JAPAN Joint Symposium	• 대한약리학회 • Website: www.kosphar.org • E-mail: head@kosphar.org	Total: 320 Domestic: 120 Overseas: 200 Country: 2

December 2021

	Name	Host / Event Information	Expected Attendance
12.6 ▶12.10 Daejeon To be decided	2020 아시아암호학회총회(ASIACRYPT) International Conference on the Theory and Application of Cryptology and Information Security	• 세계암호학회 (IACR / KAIST) • Website: www.iacr.org	Total: 200 Domestic: 100 Overseas: 100 Country: -

2021

	Name	Host / Event Information	Expected Attendance
Seoul Samsung Seoul Hospital	2021 제12회 난치암연구사업단 국제심포지엄 The 12th Institute for Refractory Cancer Research (IRCR) International Symposium	• 삼성서울병원 난치암연구사업단 • TEL: 02-2148-9820 • Website: www.smcircr.re.kr	Total: - Domestic: - Overseas: - Country: -
Gangwon To be decided	2021 아시아-태평양 환경포럼 2021 Asia-Pacific Environment Forum	• 에코피스 리더십센터 (UNEP Eco Peace Leadership Center) • TEL: 033-257-7129 • Website: www.aecforum.net • E-mail: aecforum@gmail.com	Total: 120 Domestic: 90 Overseas: 30 Country: 11
Seoul and others Press center and others	2021 세계 기자대회 World Journalists Conference 2021	• 한국기자협회 (Journalists Association of Korea) • TEL: 02-734-9321~3 • Website: www.journalist.or.kr	Total: - Domestic: - Overseas: - Country: -

2021

	Name	Host / Event Information	Expected Attendance
Yeongwol Donggang Cistar	2021 영월 국제 박물관 포럼 2021 Yeongwol International Museum Forum	• 영월군 (Yeongwol County) • TEL: 033-370-1841~4 • Website: www.yimf.org • E-mail: yimfinfo@naver.com	Total: - Domestic: - Overseas: - Country: 37
To be decided	2021 해양수산생물 및 농생명 유전체 국제공동심포지엄 2021 International Symposium on Marine & Agricultural Genomics	• 해양수산부 & 농촌진흥청 (Ministry of Oceans and Fisheries & Fisheries & Rural Development Administration) • TEL: 044-200-5675 • Website: www.mof.go.kr	Total: 250 Domestic: - Overseas: - Country: -
To be decided	2021 대한세포병리학회 제33차 가을학술대회 및 제20차 한일세포학회	• 대한세포병리학회 (The Korean Society for Cytopathology) • TEL: 02-593-6943 • Website: www.cytopathol.or.kr • E-mail: cytopathology@hanmail.net	Total: - Domestic: - Overseas: - Country: -
To be decided	2021 세계임플란트교정학회 2021 World Implant Orthodontic Conference, WIOC 2021	• 대한치과교정학회 (Korean Association of Orthodontists) • TEL: 02-464-9153 • Website: www.kao.or.kr • E-mail: kao100@chol.com	Total: - Domestic: - Overseas: - Country: -
Incheon To be decided	2021 아시아 경제공동체 포럼 Asia Economic Community Forum 2021	• 아시아경제공동체재단 (Asia Economic Community Foundation) • TEL: 032-834-3715 • Website: www.aecforum.net • E-mail: aecforum@gmail.com	Total: 1,149 Domestic: 956 Overseas: 193 Country: 39

April 2022

	Name	Host / Event Information	Expected Attendance
4.16 ▶4.21 Gwangju Asia Culture Center	2022 제 59차 IFLA 세계총회 2022 IFLA World Congress	• 한국조경학회 (The Korean Institute of Landscape Architecture) • TEL: 02-565-2055 • Website: www.kila.or.kr • E-mail: kila96@chol.com	Total: 2,000 Domestic: 1,000 Overseas: 1,000 Country: 30

May 2022

	Name	Host / Event Information	Expected Attendance
5.16 ▶5.20 Seoul COEX	2022 IEEE 국제통신 학술대회 IEEE International Conference on Communications 2022	• 한국통신학회 • Website: www.kics.or.kr	Total: 2,000 Domestic: 500 Overseas: 1,500 Country: -
Jeju To be decided	2022 제17회 평화와 번영을 위한 제주포럼 Jeju Forum for Peace and Prosperity 2022	• 제주평화연구원 (Jeju Peace Institute) • TEL: 064-735-6533 • Website: www.jejuforum.or.kr • E-mail: jejuforum@jpi.or.kr	Total: 3,700 Domestic: - Overseas: - Country: 60

June 2022

	Name	Host / Event Information	Expected Attendance
6.23 ▶6.26 Jeju ICC Jeju	2022 제10회 세계인지행동치료학회 국제컨퍼런스 World Congress of Behavioral and Cognitive Therapies	• 한국인지행동치료학회 (Korean Association of Cognitive Behavioral Therapy) • TEL: 02-6448-4021 • Website: www.wcbct2022.org • E-mail: kcbt1234@gmail.com	Total: 3,000 Domestic: 1,500 Overseas: 1,500 Country: 50

July 2022

	Name	Host / Event Information	Expected Attendance
7.4 ▶7.9 Seoul COEX	2022 국제중성미자 학술대회 Neutrino 2022	• 서울대 한국중성미자연구센터 (Korean Neutrino Research Center) • Website: www.kao.or.kr • E-mail: www.knrc.kr	Total: 600 Domestic: 100 Overseas: 500 Country: -

August 2022

	Name	Host / Event Information	Expected Attendance
8.25 ▶8.31 Seoul COEX	제13회 아시아태평양교정학회 학술대회 (APOC) 및 대한치과교정학회 제55회 학술대회 Asian Pacific Orthodontics Conference 2022	• 대한치과교정학회 (The Korean Association of Orthodontists) • TEL: 02-464-9153 • Website: www.kao.or.kr • E-mail: kao100@chol.com	Total: 3,200 Domestic: 2,700 Overseas: 500 Country: -

September 2022

	Name	Host / Event Information	Expected Attendance
9.14 ▶9.17 Daegu To be decided	아시아소동물수의사회의 Federations of Asia Small Animal Veterinary Association Congress_FASAVA	• 대구컨벤션뷰로 (Daegu CVB) • TEL: 053-382-5232 • Website: www.daegucvb.com • E-mail: jey@daegucvb.com	Total: 2,000 Domestic: 1,000 Overseas: 1,000 Country: 30
9.30 ▶10.4 Seoul InterContinental Seoul COEX	제 40차 세계내비뇨학회 40th World Congress of Endourology	• 대한내비뇨기과학회 (Korean Endourology Society) • TEL: 02-573-8191 • Website: www.endourology.or.kr • E-mail: eternity1214@gmail.com	Total: 2,500 Domestic: 100 Overseas: 2,400 Country: 50

October 2022

	Name	Host / Event Information	Expected Attendance
10.16 ▶10.21 Busan To be decided	제20회 국제현미경학회의 The 20th International Microscopy Congress	• 한국현미경학회 (Korean Society of Microscopy) • TEL: 02-919-8775 • Website: www.microscopy.or.kr • E-mail: office@microscopy.or.kr	Total: 3,000 Domestic: 200 Overseas: 2,800 Country: 50
10.24 ▶10.28 Gyeongju HICO	2022 국제음향학술대회 24th International Congress on Acoustics 2022, ICA 2022	• 국제음향학회 (International Commission for Acoustics) • TEL: 02-556-3513 • Website: www.ask.or.kr • E-mail: ask@ask.or.kr	Total: 1,500 Domestic: 900 Overseas: 600 Country: 50

November 2022

	Name	Host / Event Information	Expected Attendance
11.2 ▶11.6 Seoul COEX	2022 아시아-오세아니아 마취통증의학과 학술대회 Asian Australasian Congress of Anaesthesiologists, AACA2022	• 대한마취통증의학회 (The Korean Society of Anesthesiologists) • TEL: 02-792-5128/02-795-5129 • Website: www.anesthesia.or.kr • E-mail: anesthesia@kams.or.kr	Total: 5,000 Domestic: 2,000 Overseas: 3,000 Country: 45
Daejeon DCC	2022 육군 M&S 국제학술대회 2022 Army M&S International Conference	• 육군본부 (Republic of Korea Army) • TEL: 042-550-2675~9 • Website: www.army.mil.kr	Total: - Domestic: - Overseas: - Country: -

2022

	Name	Host / Event Information	Expected Attendance
Seoul Samsung Seoul Hospital	2022 제13회 난치암연구사업단 국제심포지엄 The 13th Institute for Refractory Cancer Research (IRCR) International Symposium	• 삼성서울병원 난치암연구사업단 • TEL: 02-2148-9820 • Website: www.smcircr.re.kr	Total: - Domestic: - Overseas: - Country: -
Gangwon To be decided	2022 아시아-태평양 환경포럼 2022 Asia-Pacific Environment Forum	• 에코피스 리더십센터 (UNEP Eco Peace Leadership Center) • TEL: 033-257-7129 • Website: www.eplc.asia • E-mail: eplc2006@hanmail.net	Total: 120 Domestic: 90 Overseas: 30 Country: 11
Seoul and others Press center and others	2022 세계 기자대회 World Journalists Conference 2022	• 한국기자협회 (Journalists Association of Korea) • TEL: 02-734-9321~3 • Website: www.journalist.or.kr	Total: - Domestic: - Overseas: - Country: -
Seoul To be decided	2022 글로벌 인프라 협력 컨퍼런스 2022 Global Infrastructure Cooperation Conference, GICC 2022	• 국토교통부 (Ministry of Land, Transport and Maritime Affairs) • TEL: 02-3406-1039 • Website: www.gicc.kr • E-mail: limhm@icak.or.kr	Total: - Domestic: - Overseas: - Country: -
Incheon To be decided	2022 아시아 경제공동체 포럼 Asia Economic Community Forum 2022	• 아시아경제공동체재단 (Asia Economic Community Foundation) • TEL: 032-834-3715 • Website: www.aecforum.net • E-mail: aecforum@gmail.com	Total: 1,149 Domestic: 956 Overseas: 193 Country: 39
Gyeongju HICO	2022 국제계산언어학술대회 COLING 2022(International Conference on Computational Linguistics)	• 한국정보과학회 (Korean Institute of Information Scientists and Engineers) • TEL: 02-588-9240 • Website: www.kiise.or.kr • E-mail: mkim@kiise.or.kr	Total: 1,000 Domestic: 200 Overseas: 800 Country: 50
Yeongwol Donggang Cistar	2022 영월 국제 박물관 포럼 2022 Yeongwol International Museum Forum	• 영월군 (Yeongwol County) • TEL: 033-370-1841~4 • Website: www.yimf.org • E-mail: yimfinfo@naver.com	Total: - Domestic: - Overseas: - Country: 37
To be decided	2022 제13회 세계근관치료학회 International Federation of Endodontic Association, IFEA 2022	• 세계근관치료연맹 (World Endodontic Congress) • Website: www.endodontics.or.kr • E-mail: koreanendodontics@gmail.com	Total: - Domestic: - Overseas: - Country: -

2022

	Name	Host / Event Information	Expected Attendance
To be decided	2022 해양수산생물 및 농생명 유전체 국제공동심포지엄 2022 International Symposium on Marine & Agricultural Genomics	• 해양수산부 & 농촌진흥청 (Ministry of Oceans and Fisheries & Fisheries & Rural Development Administration) • TEL: 044-200-5675 • Website: www.mof.go.kr	Total: 250 Domestic: - Overseas: - Country: -
To be decided	2022 대한세포병리학회 제34차 가을학술대회 및 제21차 한일세포학회	• 대한세포병리학회 (The Korean Society for Cytopathology) • TEL: 02-593-6943 • Website: www.cytopathol.or.kr • E-mail: cytopathology@hanmail.net	Total: - Domestic: - Overseas: - Country: -

March 2023

	Name	Host / Event Information	Expected Attendance
5.22 ▶5.26 Daegu EXCO	태평양지역학국제회의 The Pacific Conference of Regional Science Association International (PRSCO)	• 대구컨벤션뷰로 (Daegu CVB) • Website: www.daegucvb.com • E-mail: wgsung@daegucvb.com	Total: 400 Domestic: 200 Overseas: 200 Country: 20
Jeju To be decided	2023 제18회 평화와 번영을 위한 제주포럼 Jeju Forum for Peace and Prosperity 2023	• 제주특별자치도,국제평화재단 (Jeju Special Self-Governing Province, International Peace Foundation) • TEL: 064-735-6533 • Website: www.jejuforum.or.kr • E-mail: jejuforum@jpi.or.kr	Total: 3,700 Domestic: - Overseas: - Country: 60

July 2023

	Name	Host / Event Information	Expected Attendance
7.9 ▶7.14 Seoul COEX	2023 국제산업응용수학 학술대회 The International Council for Industrial and Applied Mathematics, ICIAM 2023	• 한국산업응용수학회 (Korean Society for Industrial and Applied Mathematics (KSIAM)) • TEL: 02-2123-8078 • Website: www.ksiam.org/ICIAM-2023 • E-mail: help@ksiam.org	Total: 3,000 Domestic: 800 Overseas: 2,200 Country: 50

October 2023

	Name	Host / Event Information	Expected Attendance
10.22 ▶10.28 Seoul To be decided	2023년 국제암반공학 심포지엄 ISRM Congress 2023 (ISRM 15th International Congress on Rock Mechanics)	• 한국암반공학회 (Korean Society for Rock Mechanics) • TEL: 02-558-1896 • Website: www.ksrm.or.kr • E-mail: webmaster@ksrm.or.kr	Total: 1,000 Domestic: 500 Overseas: 500 Country: 40

November 2023

	Name	Host / Event Information	Expected Attendance
Daejeon DCC	2023 육군 M&S 국제학술대회 2023 Army M&S International Conference	• 육군본부 (Republic of Korea Army) • TEL: 042-550-2675~9 • Website: www.army.mil.kr	Total: - Domestic: - Overseas: - Country: -

2023

	Name	Host / Event Information	Expected Attendance
Seoul Samsung Seoul Hospital	2023 제14회 난치암연구사업단 국제심포지엄 The 14th Institute for Refractory Cancer Research (IRCR) International Symposium	• 삼성서울병원 난치암연구사업단 • TEL: 02-2148-9820 • Website: www.aecforum.net • E-mail: www.smcircr.re.kr	Total: - Domestic: - Overseas: - Country: -
Gangwon To be decided	2023 아시아-태평양 환경포럼 2023 Asia-Pacific Environment Forum	• 에코피스 리더십센터 (UNEP Eco Peace Leadership Center) • TEL: 033-257-7129 • Website: www.eplc.asia • E-mail: eplc2006@hanmail.net	Total: 120 Domestic: 90 Overseas: 30 Country: 11
Seoul and others Press center and others	2023 세계 기자대회 World Journalists Conference 2023	• 한국기자협회 (Journalists Association of Korea) • TEL: 02-734-9321~3 • Website: www.journalist.or.kr	Total: - Domestic: - Overseas: - Country: -
Seoul To be decided	2023 글로벌 인프라 협력 컨퍼런스 2023 Global Infrastructure Cooperation Conference, GICC 2023	• 국토교통부 (Ministry of Land, Transport and Maritime Affairs) • TEL: 02-3406-1039 • Website: www.gicc.kr • E-mail: limhm@icak.or.kr	Total: - Domestic: - Overseas: - Country: -

2023

	Name	Host / Event Information	Expected Attendance
Yeongwol Donggang Cistar	2023 영월 국제 박물관 포럼 2023 Yeongwol International Museum Forum	• 영월군 (Yeongwol County) • TEL: 033-370-1841~4 • Website: www.yimf.org • E-mail: yimfinfo@naver.com	Total: - Domestic: - Overseas: - Country: 37
To be decided	2023 해양수산생물 및 농생명 유전체 국제공동심포지엄 2023 International Symposium on Marine & Agricultural Genomics	• 해양수산부 & 농촌진흥청 (Ministry of Oceans and Fisheries & Fisheries & Rural Development Administration) • TEL: 044-200-5675 • Website: www.mof.go.kr	Total: 250 Domestic: - Overseas: - Country: -
To be decided	2023 대한세포병리학회 제35차 가을학술대회 및 제22차 한일세포학회	• 대한세포병리학회 (The Korean Society for Cytopathology) • TEL: 02-593-6943 • Website: www.cytopathol.or.kr • E-mail: cytopathology@hanmail.net	Total: - Domestic: - Overseas: - Country: -
Incheon To be decided	2023 아시아 경제공동체 포럼 Asia Economic Community Forum 2023	• 아시아경제공동체재단 (Asia Economic Community Foundation) • TEL: 032-834-3715 • Website: www.aecforum.net • E-mail: aecforum@gmail.com	Total: 1,149 Domestic: 956 Overseas: 193 Country: 39

May 2024

	Name	Host / Event Information	Expected Attendance
5.20 Daegu EXCO	2024 세계생체재료학회 12th World Biomaterials Congress	• 한국생체재료학회 (The Korean Society for Biomaterials) • TEL: 02-554-9977 • Website: www.ksbm.or.kr • E-mail: ksbm2011@naver.com	Total: 4,000 Domestic: 1,000 Overseas: 3,000 Country: 60
Jeju To be decided	2024 제19회 평화와 번영을 위한 제주포럼 Jeju Forum for Peace and Prosperity 2024	• 제주특별자치도,국제평화재단 (Jeju Special Self-Governing Province, International Peace Foundation) • TEL: 064-735-6533 • Website: www.jejuforum.or.kr • E-mail: jejuforum@jpi.or.kr	Total: 3,700 Domestic: - Overseas: - Country: 60

July 2024

	Name	Host / Event Information	Expected Attendance
7.4 ▶7.7 Seoul COEX	2024 국제치위생심포지엄(ISDH) 21st International Symposium on Dental Hygiene, ISDH 2024	• 대한치과위생사협회 (Korean Dental Hygienists Association) • TEL: 02-2236-0914 • Website: www.kdha.or.kr • E-mail: kdha@kdha.or.kr	Total: 5,000 Domestic: 4,000 Overseas: 1,000 Country: 30

August 2024

	Name	Host / Event Information	Expected Attendance
8.25 ▶8.31 Busan BEXCO	제37차 세계지질과학총회 37th International Geological Congress(IGC 2024)	• 대한지질학회 (The Geological Society of Korea) • TEL: 051-711-0043 • Website: www.igc2024korea.org • E-mail: info@igc2024korea.org	Total: 6,000 Domestic: - Overseas: - Country: 120

November 2024

	Name	Host / Event Information	Expected Attendance
11.10 ▶11.15 Jeju ICC Jeju	2024 제15차 국제감귤학회 학술대회 International Citrus Congress 2024	• 국제감귤학회본부 (International Society of Citriculture) • TEL: 064-710-3091~5 • Website: www.citrus-expo.com • E-mail: help@citrus-expo.com	Total: 2,000 Domestic: 500 Overseas: 1,500 Country: 20
Daejeon DCC	2024 육군 M&S 국제학술대회 2024 Army M&S International Conference	• 육군본부 (Republic of Korea Army) • TEL: 042-550-2675~9 • Website: www.army.mil.kr	Total: - Domestic: - Overseas: - Country: -

2024

	Name	Host / Event Information	Expected Attendance
Seoul Samsung Seoul Hospital	2024 제15회 난치암연구사업단 국제심포지엄 The 15th Institute for Refractory Cancer Research (IRCR) International Symposium	• 삼성서울병원 난치암연구사업단 • TEL: 02-2148-9820 • Website: www.aecforum.net • E-mail: www.smcircr.re.kr	Total: - Domestic: - Overseas: - Country: -

2024

	Name	Host / Event Information	Expected Attendance
Gangwon To be decided	2024 아시아-태평양 환경포럼 2024 Asia-Pacific Environment Forum	• 에코피스 리더십센터 (UNEP Eco Peace Leadership Center) • TEL: 033-257-7129 • Website: www.eplc.asia • E-mail: eplc2006@hanmail.net	Total: 120 Domestic: 90 Overseas: 30 Country: 11
Seoul and others Press center and others	2024 세계 기자대회 World Journalists Conference 2024	• 한국기자협회 (Journalists Association of Korea) • TEL: 02-734-9321~3 • Website: www.journalist.or.kr	Total: - Domestic: - Overseas: - Country: -
Seoul To be decided	2024 세계장애인치과학회 정기총회 International Association of Disability and Oral Health, IADH 2024	• 세계장애인치과학회 (International Association for Disability & Oral Health) • TEL: 02-757-2837 • Website: www.kadh.kr	Total: - Domestic: - Overseas: - Country: -
Seoul To be decided	2024 글로벌 인프라 협력 컨퍼런스 2024 Global Infrastructure Cooperation Conference, GICC 2024	• 국토교통부 (Ministry of Land, Transport and Maritime Affairs) • TEL: 02-3406-1039 • Website: www.gicc.kr • E-mail: limhm@icak.or.kr	Total: - Domestic: - Overseas: - Country: -
Yeongwol Donggang Cistar	2024 영월 국제 박물관 포럼 2024 Yeongwol International Museum Forum	• 영월군 (Yeongwol County) • TEL: 033-370-1841~4 • Website: www.yimf.org • E-mail: yimfinfo@naver.com	Total: - Domestic: - Overseas: - Country: 37
Incheon To be decided	2024 아시아 경제공동체 포럼 Asia Economic Community Forum 2024	• 아시아경제공동체재단 (Asia Economic Community Foundation) • TEL: 032-834-3715 • Website: www.aecforum.net • E-mail: aecforum@gmail.com	Total: 1,149 Domestic: 956 Overseas: 193 Country: 39
To be decided	2024 해양수산생물 및 농생명 유전체 국제공동심포지엄 2024 International Symposium on Marine & Agricultural Genomics	• 해양수산부 & 농촌진흥청 (Ministry of Oceans and Fisheries & Fisheries & Rural Development Administration) • TEL: 044-200-5675 • Website: www.mof.go.kr	Total: 250 Domestic: - Overseas: - Country: -
To be decided	2024 대한세포병리학회 제36차 가을학술대회 및 제23차 한일세포학회	• 대한세포병리학회 (The Korean Society for Cytopathology) • TEL: 02-593-6943 • Website: www.cytopathol.or.kr • E-mail: cytopathology@hanmail.net	Total: - Domestic: - Overseas: - Country: -

May 2025

	Name	Host / Event Information	Expected Attendance
Jeju To be decided	2025 제20회 평화와 번영을 위한 제주포럼 Jeju Forum for Peace and Prosperity 2025	• 제주특별자치도,국제평화재단 (Jeju Special Self-Governing Province, International Peace Foundation) • TEL: 064-735-6533 • Website: www.jejuforum.or.kr • E-mail: jejuforum@jpi.or.kr	Total: 3,700 Domestic: - Overseas: - Country: 60

November 2025

	Name	Host / Event Information	Expected Attendance
Daejeon DCC	2025 육군 M&S 국제학술대회 2025 Army M&S International Conference	• 육군본부 (Republic of Korea Army) • TEL: 042-550-2675~9 • Website: www.army.mil.kr	Total: - Domestic: - Overseas: - Country: -

2025

	Name	Host / Event Information	Expected Attendance
Incheon To be decided	2025 아시아 경제공동체 포럼 Asia Economic Community Forum 2025	• 아시아경제공동체재단 (Asia Economic Community Foundation) • TEL: 032-834-3715 • Website: www.aecforum.net • E-mail: aecforum@gmail.com	Total: - Domestic: - Overseas: - Country: 39
Seoul Samsung Seoul Hospital	2025 제16회 난치암연구사업단 국제심포지엄 The 16th Institute for Refractory Cancer Research (IRCR) International Symposium	• 삼성서울병원 난치암연구사업단 • TEL: 02-2148-9820 • Website: www.smcircr.re.kr	Total: - Domestic: - Overseas: - Country: -
Gangwon To be decided	2025 아시아-태평양 환경포럼 2025 Asia-Pacific Environment Forum	• 에코피스 리더십센터 (UNEP Eco Peace Leadership Center) • TEL: 033-257-7129 • Website: www.eplc.asia • E-mail: eplc2006@hanmail.net	Total: 120 Domestic: 90 Overseas: 30 Country: 11
Seoul and others Press center and others	2025 세계 기자대회 World Journalists Conference 2025	• 한국기자협회 (Journalists Association of Korea) • TEL: 02-734-9321~3 • Website: www.journalist.or.kr	Total: - Domestic: - Overseas: - Country: -

2025

	Name	Host / Event Information	Expected Attendance
Seoul To be decided	2025 글로벌 인프라 협력 컨퍼런스 2025 Global Infrastructure Cooperation Conference, GICC 2025	• 국토교통부 (Ministry of Land, Transport and Maritime Affairs) • TEL: 02-3406-1039 • Website: www.gicc.kr • E-mail: limhm@icak.or.kr	Total: - Domestic: - Overseas: - Country: -
Yeongwol Donggang Cistar	2025 영월 국제 박물관 포럼 2025 Yeongwol International Museum Forum	• 영월군 (Yeongwol County) • TEL: 033-370-1841~4 • Website: www.yimf.org • E-mail: yimfinfo@naver.com	Total: - Domestic: - Overseas: - Country: 37
To be decided	2025 해양수산생물 및 농생명 유전체 국제공동심포지엄 2025 International Symposium on Marine & Agricultural Genomics	• 해양수산부 & 농촌진흥청 (Ministry of Oceans and Fisheries & Fisheries & Rural Development Administration) • TEL: 044-200-5675 • Website: www.mof.go.kr	Total: 250 Domestic: - Overseas: - Country: -
To be decided	2025 아시아태평양경제협력체 정상회의 (APEC) Asia-Pacific Economic Cooperation 2025	• 외교부 (Ministry of Foreign Affairs) • TEL: 02-2100-7039 • Website: www.mofa.go.kr	Total: - Domestic: - Overseas: - Country: -
To be decided	2025 대한세포병리학회 제37차 가을학술대회 및 제24차 한일세포학회	• 대한세포병리학회 (The Korean Society for Cytopathology) • TEL: 02-593-6943 • Website: www.cytopathol.or.kr • E-mail: cytopathology@hanmail.net	Total: - Domestic: - Overseas: - Country: -

May 2026

	Name	Host / Event Information	Expected Attendance
Jeju To be decided	2026 제21회 평화와 번영을 위한 제주포럼 Jeju Forum for Peace and Prosperity 2026	• 제주특별자치도, 국제평화재단 (Jeju Special Self-Governing Province, International Peace Foundation) • TEL: 064-735-6533 • Website: www.jejuforum.or.kr • E-mail: jejuforum@jpi.or.kr	Total: - Domestic: - Overseas: - Country: 60

August 2026

	Name	Host / Event Information	Expected Attendance
8.20 ▶8.25 Busan To be decided	2026 제23차 국제자동제어연맹 세계대회 2026 The 23rd IFAC World Congress	• 제어로봇시스템학회 (Institute of Control, Robotics and Systems • Website: www.icros.org • E-mail: conference@icros.org	Total: 3,300 Domestic: 300 Overseas: 3,000 Country: 80

November 2026

	Name	Host / Event Information	Expected Attendance
Daejeon DCC	2026 육군 M&S 국제학술대회 2026 Army M&S International Conference	• 육군본부 (Republic of Korea Army) • TEL: 042-550-2675~9 • Website: www.army.mil.kr	Total: - Domestic: - Overseas: - Country: -

2026

	Name	Host / Event Information	Expected Attendance
Seoul Samsung Seoul Hospital	2026 제17회 난치암연구사업단 국제심포지엄 The 17th Institute for Refractory Cancer Research (IRCR) International Symposium	• 삼성서울병원 난치암연구사업단 • TEL: 02-2148-9820 • Website: www.smcircr.re.kr	Total: - Domestic: - Overseas: - Country: -
Gangwon To be decided	2026 아시아-태평양 환경포럼 2026 Asia-Pacific Environment Forum	• 에코피스 리더십센터 (UNEP Eco Peace Leadership Center) • TEL: 033-257-7129 • Website: www.eplc.asia • E-mail: eplc2006@hanmail.net	Total: 120 Domestic: 90 Overseas: 30 Country: 11
Seoul and others Press center and others	2026 세계 기자대회 World Journalists Conference 2026	• 한국기자협회 (Journalists Association of Korea) • TEL: 02-734-9321~3 • Website: www.journalist.or.kr	Total: - Domestic: - Overseas: - Country: -
Yeongwol Donggang Cistar	2026 영월 국제 박물관 포럼 2026 Yeongwol International Museum Forum	• 영월군 (Yeongwol County) • TEL: 033-370-1841~4 • Website: www.yimf.org • E-mail: yimfinfo@naver.com	Total: - Domestic: - Overseas: - Country: 37

2026

	Name	Host / Event Information	Expected Attendance
Seoul To be decided	2026 글로벌 인프라 협력 컨퍼런스 2026 Global Infrastructure Cooperation Conference, GICC 2026	• 국토교통부 (Ministry of Land, Transport and Maritime Affairs) • TEL: 02-3406-1039 • Website: www.gicc.kr • E-mail: limhm@icak.or.kr	Total: - Domestic: - Overseas: - Country: -
To be decided	2026 해양수산생물 및 농생명 유전체 국제공동심포지엄 2026 International Symposium on Marine & Agricultural Genomics	• 해양수산부 & 농촌진흥청 (Ministry of Oceans and Fisheries & Fisheries & Rural Development Administration) • TEL: 044-200-5675 • Website: www.mof.go.kr	Total: 250 Domestic: - Overseas: - Country: -
To be decided	2026 대한세포병리학회 제38차 가을학술대회 및 제25차 한일세포학회	• 대한세포병리학회 (The Korean Society for Cytopathology) • TEL: 02-593-6943 • Website: www.cytopathol.or.kr • E-mail: cytopathology@hanmail.net	Total: - Domestic: - Overseas: - Country: -
Incheon To be decided	2026 아시아 경제공동체 포럼 Asia Economic Community Forum 2026	• 아시아경제공동체재단 (Asia Economic Community Foundation) • TEL: 032-834-3715 • Website: www.aecforum.net • E-mail: aecforum@gmail.com	Total: - Domestic: - Overseas: - Country: 39

May 2027

	Name	Host / Event Information	Expected Attendance
Jeju To be decided	2027 제22회 평화와 번영을 위한 제주포럼 Jeju Forum for Peace and Prosperity 2027	• 제주특별자치도, 국제평화재단 (Jeju Special Self-Governing Province, International Peace Foundation) • TEL: 064-735-6533 • Website: www.jejuforum.or.kr • E-mail: jejuforum@jpi.or.kr	Total: - Domestic: - Overseas: - Country: 60

November 2027

	Name	Host / Event Information	Expected Attendance
Daejeon DCC	2027 육군 M&S 국제학술대회 2027 Army M&S International Conference	• 육군본부 (Republic of Korea Army) • TEL: 042-550-2675~9 • Website: www.army.mil.kr	Total: - Domestic: - Overseas: - Country: -

2027

	Name	Host / Event Information	Expected Attendance
Seoul Samsung Seoul Hospital	2027 제18회 난치암연구사업단 국제심포지엄 The 18th Institute for Refractory Cancer Research (IRCR) International Symposium	• 삼성서울병원 난치암연구사업단 • TEL: 02-2148-9820 • Website: www.smcircr.re.kr	Total: - Domestic: - Overseas: - Country: -
Gangwon To be decided	2027 아시아-태평양 환경포럼 2027 Asia-Pacific Environment Forum	• 에코피스 리더십센터 (UNEP Eco Peace Leadership Center) • TEL: 033-257-7129 • Website: www.eplc.asia • E-mail: eplc2006@hanmail.net	Total: 120 Domestic: 90 Overseas: 30 Country: 11
Seoul and others Press center and others	2027 세계 기자대회 World Journalists Conference 2027	• 한국기자협회 (Journalists Association of Korea) • TEL: 02-734-9321~3 • Website: www.journalist.or.kr	Total: - Domestic: - Overseas: - Country: -
Yeongwol Donggang Cistar	2027 영월 국제 박물관 포럼 2027 Yeongwol International Museum Forum	• 영월군 (Yeongwol County) • TEL: 033-370-1841~4 • Website: www.yimf.org • E-mail: yimfinfo@naver.com	Total: - Domestic: - Overseas: - Country: 37
Seoul To be decided	2027 글로벌 인프라 협력 컨퍼런스 2027 Global Infrastructure Cooperation Conference, GICC 2027	• 국토교통부 (Ministry of Land, Transport and Maritime Affairs) • TEL: 02-3406-1039 • Website: www.gicc.kr • E-mail: limhm@icak.or.kr	Total: - Domestic: - Overseas: - Country: -
Daejeon To be decided	제19회 국제 웹엔지니어링 학술대회 19th International Conference on Web Engineering	• 한국정보과학회 (Korean Institute of Information Scientists and Engineers) • TEL: 02-588-9240 • Website: www.kiise.or.kr • E-mail: mkim@kiise.or.kr	Total: 150 Domestic: 120 Overseas: 130 Country: 20
To be decided	2027 해양수산생물 및 농생명 유전체 국제공동심포지엄 2027 International Symposium on Marine & Agricultural Genomics	• 해양수산부 & 농촌진흥청 (Ministry of Oceans and Fisheries & Fisheries & Rural Development Administration) • TEL: 044-200-5675 • Website: www.mof.go.kr	Total: 250 Domestic: - Overseas: - Country: -
To be decided	2027 대한세포병리학회 제38차 가을학술대회 및 제26차 한일세포학회	• 대한세포병리학회 (The Korean Society for Cytopathology) • TEL: 02-593-6943 • Website: www.cytopathol.or.kr • E-mail: cytopathology@hanmail.net	Total: - Domestic: - Overseas: - Country: -

2027

	Name	Host / Event Information	Expected Attendance
Incheon To be decided	2027 아시아 경제공동체 포럼 Asia Economic Community Forum 2027	• 아시아경제공동체재단 (Asia Economic Community Foundation) • TEL: 032-834-3715 • Website: www.aecforum.net • E-mail: aecforum@gmail.com	Total: - Domestic: - Overseas: - Country: 39

Exhibitions in Korea 2018 to 2025

* 수록기준 : 한국전시주최자협회 제공

January 2018

	Name	Host / Event Information
1.4 ▶1.6 Seoul COEX	제46회 프랜차이즈 창업박람회 2018 The 46th World Franchise Expo 2018	• 월드전람 (World Exhibition) • TEL: 02-557-0648 • Website: www.franchisecoex.co.kr • E-mail: ann@world-expo.co.kr
1.4 ▶1.7 Daejeon DCC	2018 대전 맘&키즈 엑스포 Mom&Kinds Baby Expo	• 대동컴퍼니 (Co,.ltd.Daedongcompany) • TEL: 1588-4858 • Website: www.daedongcompany.com • E-mail: 7979no1@naver.com
1.5 ▶1.7 Seoul SETEC	프리미엄 펫쇼 Premium Pet Show	• 한국애견협회, 더윤컴퍼니 (Korean Kennel Club) • TEL: 02-6012-8577 • Website: www.pet-show.co.kr • E-mail: petshows@naver.com
1.6 ▶1.7 Gwangju Kimdaejung Convention Center	제2회 GWC광주웨딩박람회	• 와이투이엔티 (Y2ent) • TEL: 1566-6728 • Website: www.광주웨딩박람회.com • E-mail: y2ent-2@naver.com
1.5 ▶1.21 Jeju ICC Jeju	제주부동산분양박람회 JEJU REAL ESTATE FAIR	• 드라마월드 (Dramaworld) • TEL: 064-792-3667 • Website: www.jejurealfair.com • E-mail: drama3777@naver.com
1.6 ▶1.7 Seoul SETEC	제51회 웨딩앤 신혼여행박람회	• 웨딩앤아이엔씨 (WEDDING& co., Ltd) • TEL: 1599-7772 • Website: www.wedding-n.com • E-mail: help@wedding-n.com
1.7 Seoul COEX	2018 개원및경영정보박람회 Medical & Dental Opening Information Exhibition 2018	• 대한공중보건치과의사협의회 (Korean Association of Public Health Dentists) • TEL: 02-6353-2544 • Website: www.dentex.co.kr • E-mail: neoexpo@neoexpo.co.kr

January 2018

	Name	Host / Event Information
1.9 ▶1.11 Seoul aT Center	2018학년도 전문대학 정시 입학정보박람회	• 한국전문대학교육협의회, 한국전문대학입학관리자협의회, 한국전문대학교무입학처장협의회 (Korean Council for College Education) • TEL: 02-3141-2156
1.10 ▶1.11 Seoul COEX	2018 진로교육 페스티벌 Career Education Festival 2018	• 교육부 (Ministry of Education) • TEL: 044-415-3877 • Website: www.cef2018.net • E-mail: cklee709@krivet.re.kr
1.10 ▶1.13 Seoul COEX	2018 설맞이 명절선물전 Festive Gift Fair 2018	• 메쎄E&D / 대한급식신문 (Messe E&D) • TEL: 02-515-4855 • Website: www.fgfair.com • E-mail: ex2@fsnews.co.kr
1.11 ▶1.12 Goyang KINTEX	2018 교육대전 2018 Education Fair	• (사)한국초중고등학교교장연합회, (사)한국초등교장협의회 • TEL: 02-2088-7525 • Website: www.educationfair.kr • E-mail: join@educationfair.kr
1.11 ▶1.14 Seoul SETEC	2018 아이올베이비페어 iALL BABY FAIR 2018	• 아이올 (iAll) • TEL: 031-995-6100 • Website: www.iallbaby.com
1.12 ▶1.14 Seoul COEX	2018맨즈쇼 MEN'S SHOW 2018	• 네오션게이트 (NEOCEAN) • TEL: 02-546-5200 • Website: www.menshow.co.kr • E-mail: menshow@naver.com
1.13 ▶1.14 Seoul COEX	2018 춘계 웨덱스코리아 WEDDEX KOREA 2018 SPRING	• 서울전람 (Seoul Fairs Co., Ltd) • TEL: 02-529-0691 • Website: www.weddex.com • E-mail: hwan92@seoulfairs.com
1.13 ▶1.14 Daejeon DCC	레몬테라스 대전 웨딩박람회	• 함웨딩 (Hamwedding) • TEL: 1544-1052 • Website: www.hamwedding.net

January 2018

	Name	Host / Event Information
1.16 Seoul COEX	대학 공동 진로진학 박람회 Korean Universities Fair	• 숭실대학교, 인천대학교, 인하대학교, 한경대학교 (Soongsil University) • TEL: 02-820-0011~2 • E-mail: mhk2006@ssu.ac.kr
1.18 ▶1.21 Seoul SETEC	제46회 MBC건축박람회	• 동아전람 (DONG-A FAIRS) • TEL: 02-780-0366 • Website: www.dong-afairs.co.kr • E-mail: dongaf@naver.com
1.18 ▶1.21 Seoul COEX	제4회 서울 살롱 뒤 쇼콜라 The 4th Salon du Chocolat Seoul	• 엑스포럼 (EXPORUM) • TEL: 02-6000-6698 • Website: www.salonduchocolat.kr • E-mail: info@salonduchocolat.kr
1.18 ▶1.21 Seoul COEX	2018 하우징브랜드페어 Housing Brand Fair 2018	• 리드엑스포 (LEADEXPO) • TEL: 02-515-4800 • Website: www.leadexpo.co.kr • E-mail: cys@leadexpo.co.kr
1.18 ▶1.21 Seoul aT Center	제16회 동아 홈&리빙페어 The 16th Dong-A Home & Living FAIR	• 동아전람 (DONG-A FAIRS) • TEL: 02-780-0366 • Website: www.dong-afairs.co.kr • E-mail: dongaf@naver.com
1.18 ▶1.21 Seoul aT Center	제9회 동아 가구 · 인테리어박람회 The 9th Dong-A Furniture&Interior EXPO	• 동아전람 (DONG-A FAIRS) • TEL: 02-780-0366 • Website: www.dong-afairs.co.kr • E-mail: dongaf@naver.com
1.18 Busan BEXCO	세원ITC 2018 뉴 컬렉션 명품 선글라스 수주 컨벤션	• 세원아이티씨 (Sewon I.T.C.) • TEL: 070-4453-1525 • Website: www.sewonitc.com
1.18 ▶1.21 Busan BEXCO	2018 부산 유아교육용품전	• 코렉스 (KOREX) • TEL: 051-743-7100 • Website: www.kidsedufair.co.kr • E-mail: ikorex@ikorex.co.kr

January 2018

	Name	Host / Event Information
1.19 ▶1.21 Seoul COEX	제2회 국제캣산업박람회 The 2nd International Cat Industry Fair	• 한국국제전시 (KOREA INTERNATIONAL EXHIBITION CO.,LTD) • TEL: 02-761-2527 / 02-3445-0242 • Website: www.catfair.co.kr • E-mail: catfair@catfair.co.kr
1.20 Daejeon DCC	대학 공동 진로박람회 Korean Universities Fair	• 국립한경대학교 (Hankyong National University) • Website: www.hknu.ac.kr
1.20 ▶1.21 Changwon CECO	2018 MBC경남결혼박람회(상반기)	• 아이티이 • TEL: 055-212-1321 • Website: www.mbcweddingfair.or.kr • E-mail: ite0802@naver.com
1.22 ▶1.24 Busan BEXCO	2018 두날개 국제 컨퍼런스 TWO WINGS CONFERENCE	• 두날개 선교회 (Two Wings Offering) • TEL: 051-507-7635 • Website: www.two.or.kr
1.23 ▶1.26 Seoul COEX	제2회 서울국제예술박람회 The 2nd Seoul International Art Expo	• 미술21 (Art21) • TEL: 02-722-8005 • Website: www.seoulartexpo.com • E-mail: seoulartexpo@naver.com
1.24 ▶1.26 Goyang KINTEX	2018한국골프산업박람회 2018 Korea Golf Industry Show	• 한국골프장경영협회 부설 한국잔디연구소 (Korea Turfgrass Research Institute) • TEL: 031-781-6440 • Website: www.ktri.or.kr • E-mail: albert631121@gmail.com
1.25 ▶1.27 Seoul SETEC	2018 서울샵디자인테크전시회 2018 SEOUL SHOP DESIGN TECH EXPO	• 에이스비즈컴즈 (AceBizComms) • TEL: 02-566-3707 • Website: www.seoulshopexpo.com
1.25 ▶1.27 Busan BEXCO	2018 드론쇼 코리아 DRONE SHOW KOREA	• 산업통상자원부 (Ministry of Trade, Industry and Energy) • TEL: 051-740-7405 • Website: www.droneshowkorea.com • E-mail: droneshow@bexco.co.k

January 2018

	Name	Host / Event Information
1.25 Daegu EXCO	2018 건설교통신기술 순회전시회 Korea Construction Transport New-Technology Association	• 한국건설교통신기술협회,국토교통과학기술진흥원 • TEL: 02-516-2645 • Website: www.kcnet.or.kr
1.26 Seoul SETEC	2018 WEF 세계유학박람회 WEF World Education Fair	• 에듀하우스 (Eduhouse) • TEL: 1588-1377 • Website: www.eduhouse.net • E-mail: helpdesk@EduHouse.net
1.26 ▶1.28 Seoul aT Center	제17회 동아 홈&리빙페어/제13회 동아 기프트쇼/ 제11회 동아 차공예박람회 The 17th Dong-A Home&Living FAIR	• 동아전람 (DONG-A FAIRS) • TEL: 02-780-0366 • Website: www.dong-afairs.co.kr • E-mail: dongaf@naver.com
1.27 Busan BEXCO	EDM 세계 유학박람회 edm Study Abroad Fair	• 이디엠 에듀케이션 (edm Education) • TEL: 02-562-5091 • Website: www.edmsaf.com
1.30 ▶1.31 Seoul Shilla Hotel	2018 EU Gateway 그린에너지 기술전시상담회 Green Energy Technologies	• 유럽연합 (The European Union) • TEL: 02-6000-4453/5208 • Website: www.eu-gateway.kr • E-mail: info@eu-gateway.kr
1.31 ▶2.2 Seoul COEX	2018 세미콘 코리아 2018 SEMICON Korea 2018	• 국제반도체장비재료협회 (Semiconductor Equipment and Materials International) • TEL: 02-531-7800 • Website: www.semiconkorea.org • E-mail: semiconkorea@semi.org

February 2018

	Name	Host / Event Information
2.1 ▶2.4 Jeju ICC Jeju	2018 홈테이블데코페어 Home·table deco fair	• 리드케이훼어스(유) (Reed K. Fairs) • TEL: 02-554-3010 • Website: www.hometabledeco.com • E-mail: netgeo@kfairs.com

February 2018

	Name	Host / Event Information
2.2 ▶2.4 Seoul SETEC	네일엑스포코리아 'NAILEXPO 2018' NAILEXPO in KOREA	• 한국네일협회 (Korea Nail Association) • TEL: 070-4450-0258 • Website: www.nailexpo.net • E-mail: nailexpo@daum.net
2.2 ▶2.4 Gwangju Kimdaejung Convention Center	2018 광주웨딩쇼 Gwangju Wedding Fair	• 와이투이엔티 (Y2ent) • TEL: 1566-6728 • Website: www.광주웨딩박람회.com
2.3 ▶2.4 Busan BEXCO	2018 춘계 해외유학·이민박람회 Korea Study & Emigration Fair 2018	• 한국전람 (Korea Trade Fairs Ltd.) • TEL: 02-783-8261 • Website: www.uhak2min.com • E-mail: info@ktfairs.com
2.6 ▶2.11 Seoul aT Center	2018 대한민국 설맞이 우리농특산물·전통식품대전	• 한국전통가공식품협회 (Korean Traditional Food) • TEL: 02-6300-8061 • Website: www.koreaslowfood.com
2.7 ▶2.9 Goyang KINTEX	2018 자동차 경량화 기술 산업전 2018 AUTOMOTIVE WEIGHT REDUCTION TECHNOLOGY FAIR	• 마이스포럼 (Mice Forum) • TEL: 031-388-6311 • Website: www.autoexpo.co.kr • E-mail: awrt@miceforum.co.kr
2.7 ▶2.8 Seoul SETEC	2018 서울토탈아이웨어프로젝트 2018 SEOUL TOTAL EYEWEAR PROJECT	• 글라스스토리 (GLASSSTORY) • TEL: 1899-1541 • Website: www.iglassstory.com • E-mail: insu.yun@iglassstory.com
2.8 ▶2.11 Seoul SETEC	더 골프쇼 프리시즌 THE GOLF SHOW 2018	• 이엑스스포테인먼트 (EXSPOTAINMENT) • TEL: 02-356-4309 • Website: www.thegolfshow.co.kr
2.8 ▶2.11 Seoul COEX	제33회 베페 베이비페어 The 33rd BeFe BABYFAIR	• 베페 (BeFe) • TEL: 02-556-2236 • Website: www.befe.co.kr • E-mail: babyfair@befe.co.kr

February 2018

	Name	Host / Event Information
2.10 ▶2.11 Seoul COEX	제 35회 해외 이민·취업·투자 박람회 2018/춘계 The 35th Korea Emigration & Investment Fair 2018 / Spring	• 한국전람 (Korea Trade Fairs Ltd.) • TEL: 02-783-8261 • Website: www.uhak2min.com • E-mail: fair@ktfairs.com
2.10 ▶2.11 Seoul COEX	제 46회 해외 유학·어학연수 박람회 2018/춘계 The 46th Korea Study Abroad Fair 2018 / Spring	• 한국전람 (Korea Trade Fairs Ltd.) • TEL: 02-783-8261 • Website: www.uhak2min.com • E-mail: fair@ktfairs.com
2.10 ▶2.11 Seoul aT Center	15회 서울디저트페어 [초코&딸기전] Seoul Dessert Fair	• 북팔코믹스 (Bookpalcomics) • TEL: 02-6010-8941 • Website: www.shop.bookpalcomics.com • E-mail: market@bookpalcomics.com
2.22 ▶2.24 Goyang KINTEX	2018 대한민국 건축기계설비전시회 HVAC KOREA Heating, Ventilating, Airconditioning & Plumbing	• 대한기계설비건설협회 (Korea Construction Equipment Association) • TEL: 02-3701-1600 • Website: www.hvacfair.co.kr • E-mail: hvacfair@e-sang.net
2.22 ▶2.24 Goyang KINTEX	대한민국건설기술산업대전 Korea Construction Tech Expo	• 이상네트웍스 (eSang NETWORKS) • TEL: 02-3397-0138 • Website: www.kcontex.com • E-mail: kcontex@e-sang.net
2.20 ▶2.24 Goyang KINTEX	2018 경향하우징페어 2018 KOREA BUILD	• 이상네트웍스 (eSang NETWORKS) • TEL: 1577-6695 • Website: www.koreabuild.co.kr • E-mail: koreabuild@e-sang.net
2.22 ▶2.25 Goyang KINTEX	리빙앤라이프스타일 Living&Lifestyle	• 이상네트웍스 (eSang NETWORKS) • TEL: 1688-7020 • Website: www.livinglifestyle.co.kr • E-mail: lila@e-sang.net
2.22 ▶2.25 Goyang KINTEX	2018 경향부동산페어 KYUNGHYANG REAL ESTATE FAIR	• 경향신문, 이상네트웍스 (The Kyunghyang Shinmun, eSang NETWORKS) • TEL: 02-3397-0075 • Website: www.krefair.com • E-mail: krefair@e-sang.net

February 2018

	Name	Host / Event Information
2.22 ▶2.25 Seoul COEX	2018 서울국제스포츠레저산업전 (SPOEX2018) Seoul International Sports & Leisure Industry Show	• 국민체육진흥공단, 한국무역협회 (Korea Sports Promotion Foundation) • TEL: 02-555-7153 • Website: www.spoex.com • E-mail: spoex@kfairs.com
2.23 ▶2.25 Gwangju Kimdaejung Convention Center	제1회 광주·전북 게임전시회[G2 Festa] Game Generation FESTA	• 광주정보문화산업진흥원, 전라북도문화콘텐츠산업진흥원 (Gwangju Information & Culture Industry Promotion Agency) • TEL: 02-6941-2989 • Website: www.g2festa.com • E-mail: INFO@G2FESTA.COM
2.23 ▶2.25 Seoul SETEC	2018 동아 건강산업 박람회 Dong-A Health industry EXPO 2018	• 동아전람 (DONG-A FAIRS) • TEL: 02-780-0366 • Website: www.dong-afairs.co.kr • E-mail: dongaf@naver.com
2.23 ▶2.25 Seoul SETEC	제3회 서울 상조·장례문화 박람회 The 3rd Seoul Mutual Aid & Funeral Culture Expo	• 동아전람 (DONG-A FAIRS) • TEL: 02-780-0366 • Website: www.dong-afairs.co.kr • E-mail: dongaf@naver.com
2.23 ▶2.25 Seoul SETEC	제2회 행복한 노후설계 박람회 The 2nd Happy Senior Plan EXPO	• 동아전람 (DONG-A FAIRS) • TEL: 02-780-0366 • Website: www.dong-afairs.co.kr • E-mail: dongaf@naver.com
2.23 ▶2.25 Busan BEXCO	BWC부산웨딩박람회 BEXCO Wedding Fair	• 비더블류씨 (BEXCO wedding Consulting) • TEL: 051-714-4141 • Website: www.bexcoweddingfair.co.kr
2.24 ▶2.25 Daegu EXCO	2018 대구웨딩박람회	• 고구마웨딩 • TEL: 1670-5456 • Website: www.tbcwed.co.kr
2.24 ▶2.25 Gumi GUMICO	제4회 한국춘란산업박람회	• 한국난재배자협회 자생란경영회 (Korea Orchid Growers Association) • TEL: 02-571-4734 • Website: www.orchidkr.com

February 2018

	Name	Host / Event Information
2.25 Busan BEXCO	IYF굿뉴스코페스티발	• 국제청소년연합 부산지부 (International Youth Fellowship) • TEL: 051-627-0852 • Website: www.iyf.or.kr
2.26 ▶3.1 Busan BEXCO	2018 중소기업과 함께하는 대보름맞이 농수특산물 한마당 2018 Daeboreum Regional Product Hanmadang with Small Business	• 풀잎사랑 • TEL: 070-7765-8386
2.27 ▶2.28 Daegu EXCO	2018 대구경북이업종융합대전 Convergence Expo 2018	• 대구광역시, 경상북도 (Daegu Metropolitan City) • TEL: 053-601-5203
2.27 ▶2.28 Daegu EXCO	2018 제4회 기업애로 해결 박람회 2018 Company Difficulty Solution Fair	• 대구시 원스톱기업지원과 (Daegu Metropolitan City) • TEL: 053-803-6051~53 • Website: www.solutionfair.co.kr

March 2018

	Name	Host / Event Information
3.1 ▶3.4 Seoul SETEC	2017 미베 베이비엑스포_Spring MIBE BABY EXPO 2018	• 미래전람 (miraefairs) • TEL: 02-2238-0345 • Website: www.babyexpo.kr • E-mail: miraefairs@naver.com
3.1 ▶3.3 Seoul COEX	제42회 프랜차이즈 서울 The 42nd International Franchise Seoul	• 한국프랜차이즈산업협회 (Korea Franchise Association) • TEL: 02-6000-1564 • Website: www.franchiseseoul.co.kr • E-mail: fran@coex.co.kr
3.1 ▶3.4 Seoul COEX	2018 내나라여행박람회 KOREA TRAVEL EXPO 2018	• 문화체육관광부 (Ministry of Culture, Sports and Tourism) • TEL: 02-6000-8130~1 • Website: www.naenara.or.kr • E-mail: jay@coex.co.kr

March 2018

	Name	Host / Event Information
3.1 ▶3.4 Seoul COEX	제36회 2018 화랑미술제 The 36th Korea Galleries Art Fair 2018	• 한국화랑협회, 코엑스 (Galleries Association of Korea) • TEL: 02-766-3702~4 • Website: www.koreagalleries.or.kr • E-mail: koreagalleries@hanmail.net / artkoreainfo@daum.net
3.1 ▶3.4 Busan BEXCO	2018 부산베이비페어 BUSAN Baby Fair	• 부산MBC (Busan MBC) • TEL: 051-740-7704 • Website: www.busanbaby.co.kr • E-mail: messe7704@naver.com
3.1 ▶3.4 Jeju ICC Jeju	제주카페스타 JEJU CAFESTA 2018	• 숨비페어스 (Sumbi Fairs) • TEL: 064-711-1002 • Website: www.jejucafeshow.com • E-mail: sumbifairs@naver.com
3.2 ▶3.4 Gwangju Kimdaejung Convention Center	제4회 광주펫쇼 GWANGJU PET SHOW 2018	• 한국동물병원협회 광주광역시지부, 한국펫소매협회 (Korean Animal Hospital Association) • TEL: 1566-6728 • Website: www.g-pet.co.kr • E-mail: y2ent-2@naver.com
3.2 ▶3.4 Seoul COEX	2018 뚝딱뚝딱 수제手製 박람회 HandMade Festa 2018	• 팀마이스 (Teammice) • TEL: 02-6000-7400~2 • Website: www.handmadefesta.com • E-mail: teammice@naver.com
3.7 ▶3.11 Seoul COEX	2018 서울리빙디자인페어 Seoul Living Design Fair 2018	• 디자인하우스, 코엑스 (designhouse) • TEL: 02-2262-7199 • Website: www.livingdesignfair.co.kr • E-mail: yoyosny@design.co.kr
3.7 ▶3.9 Daegu EXCO	제21회 대한민국 국제섬유기계전 The 21st KOREA INTERNATIONAL TEXTILE MACHINERY EXHIBITION	• 대구광역시, 경상북도, 한국섬유산업연합회 (Daegu Metropolitan City) • TEL: 053-601-5369 • Website: www.kortex.or.kr • E-mail: kortex@exco.co.kr
3.7 ▶3.9 Daegu EXCO	2018 대구패션페어 2018 DAEGU FASHION FAIR	• 대구광역시, 산업통상자원부 (Daegu Metropolitan City) • TEL: 053)721-7430 • Website: www.daegufashionfair.com/front • E-mail: fashion@krifi.re.kr

March 2018

	Name	Host / Event Information
3.7 ▶3.9 Daegu EXCO	대구국제섬유박람회「프리뷰 인 대구 2018」 International Textile Fair PREVIEW IN DAEGU	• 대구광역시, 경상북도, 한국섬유산업연합회 (Daegu Metropolitan City) • TEL: 053-980-2024 • Website: www.previewin.com
3.8 ▶3.11 Goyang KINTEX	제 1회 대한민국 지방정부일자리 정책박람회	• 대한민국 지방정부일자리 정책박람회 조직위원회 • TEL: 02-555-7153 • E-mail: jobs@kfairs.com
3.8 ▶3.11 Seoul SETEC	2018 서울 카페&베이커리페어 Seoul Café & Bakery Fair 2018	• 미래전람 (miraefairs) • TEL: 02-2238-0346 • Website: www.cafenbakeryfair.com • E-mail: café_bakery@naver.com
3.8 ▶3.11 Incheon Songdo Convensia	제 18회 코베 베이비페어 COBE BABY EDU FAIR	• 이상엠엔씨 (eSang M&C) • TEL: 1544-6071 • Website: www.cobe.co.kr • E-mail: cobe@esangmnc.com
3.8 ▶3.11 Busan BEXCO	2018 부산건축인테리어전시회 Home Living & Household Fair	• 부산MBC (Busan Munhwa Broadcasting Corporation) • TEL: 051-740-7706 • Website: www.livingexpo.co.kr
3.9 ▶3.11 Goyang KINTEX	2018 한국국제 낚시 박람회 Korea International Fishing Show 2018	• 한국낚시협회 (Korea Fishing Association) • TEL: 02-2284-0018 • Website: www.kofish.co.kr • E-mail: kofish@kofish.co.kr
3.9 ▶3.11 Seoul COEX	2018 겟잇뷰티콘 Get it Beauty Con 2018	• 씨제이이앤엠, 온스타일, 다이아티비 (CJ E&M) • TEL: 02-371-9470 • Website: www.getitbeautycon.tving.com • E-mail: getitbeauty.con@cj.net
3.9 ▶3.11 Daejeon DCC	2018 대전 펫쇼 PET SHOW 2018	• 이앤애드 (ENAD) • TEL: 1899-4013 • Website: www.djpetshow.kr • E-mail: enad@enad.kr

March 2018

	Name	Host / Event Information
3.10 ▶3.11 Busan BEXCO	2018 부산학원박람회 Busan Private Institutes Fair	• 키움커뮤니케이션 (Kium communication) • TEL: 051-742-7010 • Website: www.bpif.co.kr
3.10 ▶3.11 Gyeongju HICO	2018 특별전시 제 39회 대한민국 난 대전	• 대한민국자생란협회 (Korea Orchid Growers Association) • TEL: 02-571-4734
3.12 ▶3.13 Seoul COEX InterContinental Hotel	2018 EU Gateway 헬스케어 및 의료기술 전시상담회 Healthcare & Medical Technologies 2018	• 유럽연합 (The European Union) • TEL: 02-6000-4453/5208 • Website: www.eu-gateway.kr/healthcare • E-mail: info@eu-gateway.kr
3.13 ▶3.15 Goyang KINTEX	오토모티브 테스팅 엑스포 코리아 2018 Automotive Testing Expo 2018	• UKIP Media & Events Ltd • TEL: 1306-743-744 • Website: www.testing-expokorea.com • E-mail: dominic.cundy@ukimediaevents.com
3.14 ▶3.16 Gwangju Kimdaejung Convention Center	2018 신재생에너지 전문전시회 Solar, Wind & Earth Energy Trade Fair 2018	• 광주광역시, 전라남도 (Gwangju Metropolitan City/Jeollanamdo) • TEL: 062-611-2215 • Website: www.sweet.or.kr • E-mail: info@sweet.or.kr
3.14 ▶3.16 Goyang KINTEX	2018 세계보안엑스포 International Security Exhibition&Conferece	• SECON 2018 조직위원회 (SECON 2018 Organizing Committee) • TEL: 02-719-6931 • Website: www.seconexpo.com • E-mail: secon@seconexpo.com
3.15 ▶3.18 Goyang KINTEX	2018 캠핑&피크닉페어 Camping&Picnic Fair 2018	• 가족사랑전람 (All Fair) • TEL: 02-796-8710 • Website: www.campingfair.co.kr • E-mail: allfair@allfair.co.kr
3.15 ▶3.17 jeju ICC Jeju	호텔쇼 in 제주 2018 HOTEL SHOW in JEJU 2018	• 월간 호텔&레스토랑 (Hotel & Restaurant Global Hospitality Magazine) • TEL: 02-2238-0345 • Website: www.hotelshow.co.kr • E-mail: hotelshow2014@naver.com

March 2018

	Name	Host / Event Information
3.15 ▶3.18 Seoul SETEC	세텍 메가쇼 2018 시즌1 Mega show 2018	• 서울시, SBA, 메가쇼 (Seoul Metropolitan Government) • TEL: 02-6677-3477 • Website: www.megashow.co.kr • E-mail: megashow@megashow.co.kr
3.15 ▶3.18 Seoul COEX	제34회 국제 의료기기·병원설비 전시회 34th Korea International Medical & Hospital Equipment Show	• 한국이앤엑스, 한국의료기기공업협동조합, 한국의료기기산업협회 (Korea Medical Industry Association) • TEL: 02-551-0102 • Website: www.kimes.kr • E-mail: kimes@kimes.kr
3.15 ▶3.18 Busan BEXCO	부산 커피앤디저트쇼 BUSAN COFFEE DESSERT SHOW	• 제이투페어스 (J2 Fairs) • TEL: 051-710-5657 • Website: www.busancafeshow.co.kr • E-mail: j2-fairs@naver.com
3.15 ▶3.18 Gumi GUMICO	경북구미 임신출산유아교육박람회 Gumi Mom&Baby Kids Expo	• 메세코리아 (Messe Korea Inc.) • TEL: 051-740-7704 • Website: www.gumibaby.co.kr • E-mail: messe7704@naver.com
3.15 ▶3.17 Jeju ICC Jeju	2018 제주 호텔쇼 HOTEL Show 2018	• 미래전람 (Mirae Fairs Co.,Ltd.) • TEL: 02-2238-0345 • Website: www.hotelshow.co.kr • E-mail: hotelshow2014@naver.com
3.16 ▶3.18 Goyang KINTEX	제2회 코리아 스마트모빌리티 페어(코빌 2018) KOREA SMART-MOBILITY FAIR : KOBIL 2018	• 한국스마트이모빌리티협회 (Korea Smart E-Mobility Association) • TEL: 02-786-9231 • Website: www.kobil.co.kr • E-mail: kobil@nemofairs.com
3.16 ▶3.18 Seoul aT Center	2018 코리아 펫쇼 2018 KOPET	• 더페어스 (THE FAIRS) • TEL: 031-697-8262 • Website: www.kopet.com • E-mail: kopet@kopet.com
3.16 ▶3.18 Busan BEXCO	2018 제 2회 부산욜로라이프페어 BUSAN YOLO LIFE FAIR	• 마루컨벤션 (MARUI) • TEL: 051-664-6985 • Website: www.busanlifefair.co.kr • E-mail: maru_con@naver.com

March 2018

	Name	Host / Event Information
3.18 ▶3.18 Seoul Gwanghwamun	서울국제마라톤대회 SEOUL MARATHON	• 동아일보 (Dong-A Ilbo) • TEL: 02-361-1425~7 • Website: www.worldsmarathons.com/marathon/seoul-marathon • E-mail: marathon@donga.com
3.20 ▶3.23 Goyang KINTEX	2018 국제 물 산업 전시 및 컨퍼런스 2018 WATER KOREA	• 한국상하수도협회 (Korea Water and Wastewater Association) • TEL: 02-3156-7741 • Website: www.waterkorea.kr • E-mail: waterkorea@kwwa.or.kr
3.20 ▶3.21 Seoul aT Center	2018 국제한국미용페스티벌 INTERNATIONAL KOREA BEAUTY FESTIVAL 2018	• 대한미용사회중앙회 • TEL: 02-585-3351 • Website: www.ikbf2018.org
3.20 ▶3.25 Gwangju Kimdaejung Convention Center	KBC 맘앤베이비페어 KBC Mom&Baby Fair	• KBC플러스 • TEL: 062-650-3048 • Website: www.kbcbaby.co.kr
3.21 ▶3.23 Seoul SETEC	제11회 서울국제가스&FC산업전 The 11th International Gas & FC Exhibition in Seoul(GAS KOREA 2018)	• GAS KOREA 2018 조직위원회 (GAS KOREA 2018 Organizing Committee) • TEL: 02-839-4000 • Website: www.gaskoreashow.com • E-mail: kgnp@gasnews.com
3.22 ▶3.25 Seoul COEX	2018 제23회 한국골프종합전시회 The 23rd Korea Golf Show	• 매일경제 (Maeil Business News Korea) • TEL: 02-6000-1102 • Website: www.kogolf.co.kr • E-mail: kogolf@coex.co.kr
3.22 ▶3.25 Goyang KINTEX	2018 스위트 코리아(디저트 & 카페 페스티벌) Sweet Korea 2018(Dessert & Snack Festival)	• 엑스포럼, 월간COFFEE (EXPORUM, Monthly COFFEE) • TEL: 02-6000-6689 • Website: www.sweetkorea.kr • E-mail: info@sweetkorea.kr
3.22 ▶3.25 Goyang KINTEX	2018 매경창업&프랜차이즈쇼 MK Start-up & Franchise Show 2018	• 매일경제 (Maeil Business News Korea) • TEL: 02-6000-6675/6717 • Website: www.startupexpo.co.kr • E-mail: info@startupexpo.co.kr

March 2018

	Name	Host / Event Information
3.22 ▶3.24 Seoul SETEC	프랜차이즈 창업박람회 The 47th World Franchise Expo 2018	• 월드전람 (World Expo Co.,Ltd) • TEL: 02-557-0648 • Website: www.franchisesetec.co.kr • E-mail: stella@world-expo.co.kr
3.22 ▶3.24 Seoul COEX	2018 호텔페어 HOTEL FAIR 2018	• 이상네트웍스 (eSang NETWORKS) • TEL: 02-3397-0155 • Website: www.hotelfair.co.kr/ • E-mail: hotelfair@e-sang.net
3.22 ▶3.25 Seoul COEX	2018 서울국제소싱페어 28th SIPREMUIM : SEOUL INTERNATIONAL SOURCING FAIR-PREMIUM GIFTS & HOMEWARE	• 코엑스, 한국컨벤션전시산업연구원, 한국판촉물제조협회 (COEX) • TEL: 02-6000-1109 • Website: www.sipremium.com • E-mail: sipremium@coex.co.kr
3.22 ▶3.25 Busan BEXCO	2018 대한민국 인증 중고차 박람회 BUCA 2018	• 에스에이치리테일 (SH Retail) • TEL: 051-921-1112 • Website: www.buca.co.kr • E-mail: buca_info@naver.com
3.22 ▶3.25 Daegu EXCO	제18회 대구건축박람회 The 18th Daegu Housing Expo	• 대구광역시, 대구MBC (Daegu Metropolitan City) • TEL: 02-588-2497 • Website: www.dahos.or.kr • E-mail: kjs@kimikorea.com
3.23 ▶3.25 Seoul aT Center	2018 성공귀농 행복귀촌 박람회 GoGo Farm Exhibition	• 국민일보 (KUKMINILBO) • TEL: 02-7819-888 • Website: www.gogofarm.co.kr • E-mail: farm@redgroup.kr
3.24 ▶3.25 Daejeon DCC	FCI 국제도그쇼 FCI International Dog Show	• 한국애견연맹 (Korea Kennel Federation) • TEL: 02-2278-0661 • Website: www.fcidogshow.org • E-mail: thekkf@daum.net
3.28 ▶3.30 Seoul COEX	2018 스마트공장, 자동화산업전 Smart Factory + Automation World 2018	• 코엑스 (COEX) • TEL: 02-6000-1058 • Website: www.automationworld.co.kr • E-mail: automationworld@coex.co.kr

March 2018

	Name	Host / Event Information
3.28 ▶3.30 Incheon Songdo Convensia	2018 국제코팅접착필름산업전 International Coating, Adhesive and Film Fair	• 코팅코리아 조직위원회 (COATING KOREA) • TEL: 02-3397-0134 • Website: www.coatingkorea.com • E-mail: coko@coatingkorea.com
3.28 ▶3.30 Incheon Songdo Convensia	2018 국제표면처리도금도장기술산업전 Int'l Surface Treatment, Plating & Painting Technology Show 2018	• 이상네트웍스 (eSang NETWORKS) • TEL: 02-3397-0133 • Website: wwww.surtechkorea.org • E-mail: surtech@surtechkorea.org
3.29 ▶4.1 Gwangju Kimdaejung Convention Center	2018 광주리빙앤라이프스타일 Living&Lifestyle in Gwangju	• 이상네트웍스 (eSang NETWORKS) • TEL: 1688-7020 • Website: www.livinglifestyle.co.kr • E-mail: lila@e-sang.net
3.29 ▶4.1 Seoul SETEC	2018서울국제불교박람회 2018 Seoul International Buddhism Expo (BEXPO 2018)·The 6th Buddha Art Festival	• 대한불교조계종 (Jogye Order of Korea Buddhism) • TEL: 02-739-2013 • Website: www.bexpo.kr • E-mail: bexpo@daum.net
3.29 ▶4.1 Seoul aT Center	제21회 서울 베이비 키즈 페어 The 21th Seoul Baby&Kids Fair	• 다온전람 (Daon Fairs) • TEL: 02-6269-3741 • Website: www.seoulbaby.co.kr
3.29 ▶4.1 Daejeon DCC	제 15회 대전건축박람회 DAEJEON HOUSING FAIR	• 이앤애드 (ENAD) • TEL: 1899-4013 • Website: www.mbchousing.com • E-mail: enad@enad.kr
3.29 ▶4.1 Busan BEXCO	2018 부산국제밸런스페스티벌 Busan International Balance Festival	• KNN, 벡스코, 엑스포럼 (EXPORUM) • TEL: 02-6000-6684 • Website: www.balancefesta.com • E-mail: balancefestival@naver.com
3.29 ▶4.1 Busan BEXCO	2018 부산수면박람회 BUSAN Sleep Well Fair	• KNN, 엑스포럼 (EXPORUM) • TEL: 02-6000-6684 • Website: www.sleepwellfair.com • E-mail: balancefestival@naver.com

March 2018

	Name	Host / Event Information
3.29 ▶4.1 Busan BEXCO	2018 더골프쇼 in 부산 Spring THE GOLF SHOW KOREA in BUSAN	• 이엑스스포테인먼트 (EXSPOTAINMENT) • TEL: 02-356-4309 • Website: www.thegolfshow.co.kr • E-mail: thegolfshow@naver.com
3.29 ▶4.1 Busan BEXCO	제4회 대한민국 대표 특산물 직거래박람회 Korea National Food Direct dealing Expo	• 대한민국 대표 특산물 직거래 박람회조직위원회, 부산MBC 및 각 지역 대표언론사/ (주)유니버설라이브 (Busan Munhwa Broadcasting Corporation) • TEL: 02-3785-3905 • Website: www.knfoodexpo.co.kr • E-mail: knfoodexpo@naver.com
3.29 ▶4.1 Daegu EXCO	제22회 대구베이비&키즈페어	• 대구광역시 (Daegu Metropolitan City) • TEL: 053-601-5374 • Website: www.babyfair.or.kr • E-mail: beki@exco.co.kr
3.31 Seoul COEX	2018 해외유학박람회 Chongro Study Abroad Fair	• 종로유학원 (Chongro Overseas Educational Institute) • TEL: 02-599-0091 • Website: www.csaf.coei.com • E-mail: epln01@coei.com
3.31 ▶4.1 Seoul COEX	2018 한국국제네일페어 Konail Expo	• 한국뷰티산업협회 • TEL: 070-4902-8811 • Website: www.konailexpo.com • E-mail: konailexpo@naver.com
3.31 Incheon Songdo Convensia	2018 슈퍼링크배 카프 & 피씨에이 코리아 챔피언쉽 KOREA ATHLETIC FITNESS FESTIVAL	• KOREA ATHLETIC FITNESS FESTIVAL • Website: www.cafe.naver.com/kaffofficial

April 2018

	Name	Host / Event Information
4.3 ▶4.7 Goyang KINTEX	2018 제18회 서울국제생산제조기술전 Seoul International Manufacturing Technology Show	• 한국공작기계산업협회 (Korea Machine Tool Manufacturers' Association) • TEL: 02-3453-2721 • Website: www.simtos.org • E-mail: simtos@simtos.org

April 2018

	Name	Host / Event Information
4.4 ▶4.6 Daegu EXCO	2018 국제그린에너지엑스포 & 컨퍼런스 International Green Energy Expo & Conference 2018	• 대구광역시, 경상북도 (Daegu Metropolitan City) • TEL: 053-601-5371 • Website: www.energyexpo.co.kr • E-mail: renew@exco.co.kr
4.4 ▶4.6 Daegu EXCO	2018 대한민국 LED산업전 LED Industry Expo Korea 2018	• 대구광역시, 경상북도 (Daegu Metropolitan City) • TEL: 053-601-5098 • Website: www.lndexpo.co.kr • E-mail: led@exco.co.kr
4.5 ▶4.8 Seoul COEX	2018 DIY리폼박람회 DIY&REFORM SHOW 2018	• 네오션게이트 (NEOCEAN) • TEL: 02-546-5200 • Website: www.diyreform.co.kr • E-mail: diyfair@naver.com
4.5 ▶4.8 Seoul COEX	2018 서울커피엑스포 Coffee Expo Seoul 2018	• 코엑스, 한국커피연합회 (Korea Coffee Association) • TEL: 02-6000-1422 • Website: www.coffeexpo.co.kr • E-mail: coffee@coex.co.kr
4.5 ▶4.8 Seoul COEX	2018 드링크 & 디저트 쇼 Drink & Dessert Show Seoul	• 코엑스 (COEX) • TEL: 02-6000-1522 • Website: www.drinkndessertshow.com • E-mail: ddshow@coex.co.kr
4.5 ▶4.8 Busan BEXCO	2018 부산유기농 친환경 귀농귀촌 박람회 Busan Organic & Natural & Refarm Fair	• 부산MBC, 메세코리아 (Messe Korea Inc.) • TEL: 051-740-7707 • Website: www.livingexpo.co.kr • E-mail: busanorganic@naver.com
4.6 ▶4.8 Seoul SETEC	2018 케이펫페어 서울(2018 대한민국펫산업박람회) K-PET FAIR	• 한국펫사료협회 / 이상네트웍스 (Korea Pet Food Association) • TEL: 02-3397-0480 • Website: www.k-pet.co.kr • E-mail: kpet@e-sang.net
4.6 ▶4.8 Seoul aT Center	힐링페어 2018 Healing Fair	• 힐링산업협회 (Healing Industry Association) • TEL: 02-3475-2670 • Website: www.healingfair.co.kr • E-mail: healing-info@ezpmp.co.kr

April 2018

	Name	Host / Event Information
4.6 ▶4.8 Busan BEXCO	2018 찾아가는경기관광박람회	• 경기관광공사 (Gyeonggi Tourism Organization) • TEL: 031-259-4776 • Website: www.gitm.or.kr • E-mail: kh7171@gto.or.kr
4.6 ▶4.8 Seoul KBS Sports World	2018 제12회 국제뷰티아티스트 엑스포 2018 12th International Beauty Artist Expo	• (사)국제미용가연합회 (The International Federation of Beauty Culturist) • TEL: 070-7772-7055 • Website: www.ifbc.co.kr • E-mail: mcllyn@naver.com
4.11 ▶4.13 Seoul COEX	2018 한국전자제조산업전 Electronics Manufacturing Korea 2018	• 리드케이훼어 유한회사 (Reed K) • TEL: 02-554-3010 • Website: www.electronickorea.com/ • E-mail: jayun.koo@reedkfairs.com
4.11 ▶4.14 Seoul aT Center	제9회 국제외식산업박람회 The 2018 International Food Service Industry Show	• 한국농수산식품유통공사, 한국외식산업협회, 한국외식산업경영연구원 (World Food Culture Center) • TEL: 02-443-4363 • Website: www.ffisk.kr • E-mail: ffisk@ffisk.kr
4.12 ▶4.15 Seoul SETEC	2018 서울국제유아교육전 & 키즈페어 in SETEC Educare Kids Fair	• 세계전람 (SEGEFAIRS) • TEL: 02-3453-8887 • Website: www.educare.co.kr • E-mail: segefairs@gmail.com
4.12 ▶4.15 Seoul COEX	2018 서울모터사이클쇼 Seoul Motorcycle Show 2018	• 한국이륜자동차산업협회, 코엑스 (Korea Motorcycle Industry Association) • TEL: 02-6000-8139,8151 • Website: www.smotorcycle.co.kr • E-mail: sms@coex.co.kr
4.12 ▶4.15 Seoul COEX	2018 스마트 퍼스널 모빌리티쇼 Smart·Personal Mobility Show 2018	• 코엑스 (COEX) • TEL: 02-6000-1082, 8151 • Website: www.spmobility.co.kr • E-mail: mobility@coex.co.kr
4.12 ▶4.15 Busan BEXCO	부산국제임신출산육아박람회(드림베이비페어) BUSAN DREAM BABY FAIR 2018	• 드림코리아 (DreamKorea) • TEL: 051-862-8810 • Website: www.dreambabyfair.co.kr • E-mail: idreamkorea@idreamkorea.co.kr

April 2018

	Name	Host / Event Information
4.12 ▶4.14 Busan BEXCO	제23회 2018부산창업박람회 The 23rd New Business Items & Franchise Show Busan 2018	• 선인커뮤니티 주식회사 • TEL: 051-512-0327 • Website: www.bexpo.co.kr • E-mail: iexpo@naver.com
4.12 ▶4.15 Busan BEXCO	2018 부산 홈리빙&생활용품전시회 Home Living & Houseware Fair	• 부산MBC, 메세코리아 (Messe Korea Inc.) • TEL: 051-740-7709 • Website: www.busangift.kr • E-mail: busangift1@naver.com
4.12 ▶4.15 Daegu EXCO	제15회 대구경북국제관광박람회 The 15th Tour Expo Daegu Gyeongbuk	• 대구광역시, 경상북도 (Daegu Metropolitan City) • TEL: 02-757-6161 • Website: www.tourexpodaegu.co.kr
4.13 ▶4.15 Seoul pas dance movement center	제 1회 키좀바 페스티벌 1st Korea Kizomba Festival 2018 in Seoul	• Let's Kizomba • TEL: 010-4601-7674 • Website: www.mapdance.com/Events/Seoul-1st-Korea-Kizomba-Festival-2018-4033033600283 • E-mail: leejuliaforever@gmail.com
4.17 ▶4.20 Goyang KINTEX	제21회 국제포장기자재전 Korea Int'l Process & Packaging Exhibition, Korea Pack 2018	• 경연전람 (Kyungyon Exhibition) • TEL: 02-785-4771 • Website: www.koreapack.org • E-mail: gskim@kyungyon.co.kr
4.17 ▶4.19 Goyang KINTEX	제8회 국제의약품·바이오산업전 The 8th Korea Int'l Pharmaceutical & Bio-Pharma Exhibition	• 한국제약바이오협회 (Korea Pharmaceutical and Bio-Pharma Manufacturers Association) • TEL: 02-785-4771 • Website: www.koreapharm.org • E-mail: bluekyy@kyungyon.co.kr
4.17 ▶4.19 Goyang KINTEX	국제화장품원료기술전 The 3rd Korea Int'l Cosmetic Ingredient & Technology Exhibition	• 경연전람 (Kyungyon Exhibition) • TEL: 02-785-6117 • Website: www.cikorea.org • E-mail: hylee@kyungyon.co.kr
4.17 ▶4.20 Goyang KINTEX	제 21회 국제포장기자재전 The 21st Korea Int'l Process & Packaging Exhibition	• 한국포장기계협회 (Korea Packaging Machinery Association) • TEL: 02-785-4771 • Website: www.koreapack.org • E-mail: bjkim@kyungyon.co.kr

April 2018

	Name	Host / Event Information
4.17 ▶4.20 Goyang KINTEX	제 13회 국제제약·바이오·화장품기술전 The 13th Cosmetic·Pharmaceutical·Bio Process & Technology Exhibition	• 한국제약바이오협회 (Korea Pharmaceutical and Bio-Pharma Manufacturers Association) • TEL: 02-785-4771 • Website: www.cophex.com • E-mail: yjkim@kyungyon.co.kr
4.17 ▶4.20 Goyang KINTEX	제 10회 국제화학장치산업전 The 10th Korea Int'l Chemical Processing & Equipment Exhibition	• 경연전람, 아이유뉴스 (Kyungyon Exhibition Corp.) • TEL: 02-785-4771 • Website: www.koreachem.org • E-mail: yjkim@kyungyon.co.kr
4.17 ▶4.20 Goyang KINTEX	제 12회 국제연구·실험 및 첨단분석장비전 The 12th Korea Int'l Laboratory & Analytical Equipment Exhibition	• 경연전람, 사이언스21 (Kyungyon Exhibition Corp.) • TEL: 02-785-4117 • Website: www.korealab.org • E-mail: bluekyy@kyungyon.co.kr
4.17 ▶4.20 Goyang KINTEX	제 8회 국제물류산업전 The 8th Korea Int'l Materials Handling & Logistics Exhibition	• 한국통합물류협회, 케이와이엑스포 (Korea Integrated Logistics Association) • TEL: 02-785-4771 • Website: www.koreamat.org • E-mail: jwjoo@kyungyon.co.kr
4.18 ▶4.20 Daegu EXCO	제17회 대구국제안경전 The 17th Daegu International Optical Show	• 대구광역시 (Daegu Metropolitan City) • TEL: 053-350-7840 • Website: www.diops.co.kr • E-mail: kim@koia.or.kr
4.19 ▶4.22 Gwangju Kimdaejung Convention Center	제 14회 광주맘아랑베이비페어 Gwangju Momarang Babyfair	• 광주 MBC, 이앤애드 (Gwangju MBC, ENAD) • TEL: 1899-4013 • Website: www.gjbabyfair.kr • E-mail: enad@enad.kr
4.19 ▶4.22 Seoul COEX	제27회 서울국제사진영상전 The 27th Seoul International Photo & Imaging Show (P&I 2018)	• 코엑스, 이상엠앤씨, 한국사진영상산업협회, 한국광학기기산업협회 (Korea Photonics Industry Association) • TEL: 02-6000-8085 • Website: www.photoshow.co.kr • E-mail: photoshow@coex.co.kr
4.19 ▶4.22 Seoul COEX	Seoul VR•AR EXPO 2018	• 이상엠앤씨, 코엑스 (COEX) • TEL: 02-3397-0065 • Website: www.seoulvrar.com • E-mail: vr@esangmnc.com

April 2018

	Name	Host / Event Information
4.19 ▶4.22 Daejeon DCC	2018 the 골프쇼 in 대전 2018 The Golf Show in Daejeon	• 이엑스스포테인먼트 (EXSPOTAINMENT) • TEL: 02-356-4309 • Website: www.thegolfshow.co.kr
4.20 ▶4.22 Seoul aT Center	2018 안티더스트·클린홈페어(미세먼지박람회) ANTI-DUST CLEAN HOME FAIR 2018	• 네모전람 (NEMO FAIRS) • TEL: 02-786-9231 • Website: www.antidust.co.kr • E-mail: dust@nemofairs.com
4.20 ▶4.22 Incheon Songdo Convensia	한국애견협회 30주년 기념 프리미엄 펫쇼 30th Anniversary of KKC in 2018	• 한국애견협회 (Korean Kennel Club) • TEL: 02-2265-3349 • Website: www.kkc.or.kr • E-mail: kkcdog@chol.com
4.20 ▶4.22 Busan BEXCO	아트부산 2018 국제아트페어 ART BUSAN 2018 INTERNATIONAL ART FAIR KOREA	• 아트쇼부산 (Art Show Busan Association, Inc.) • TEL: 051-757-3530 • Website: www.artbusankorea.com • E-mail: info@artbusankorea.com
4.20 ▶4.22 Busan BEXCO	MBC&KNN웨딩박람회 in 벡스코 MBC WEDDING FAIR	• 부산문화방송 (Busan Munhwa Broadcasting Corporation) • TEL: 051-757-2040 • Website: www.busanmbcwedding.kr
4.21 ▶4.22 Seoul SETEC	서울디저트페어	• 북팔코믹스 (Bookpalcomics) • TEL: 02-6010-8988 • Website: www.bookpalcomics.com • E-mail: market@bookpalcomics.com
4.23 ▶4.25 Seoul COEX	2018서울국제간편식·HMR전시회 2018 Seoul Int'l Home Meal Replacement Show	• 아시아경제신문, 비투엑스포 (The Asia Business Daily) • TEL: 02-6000-2800 • Website: www.sihmrshow.com • E-mail: mjshin@b2expo.org
4.24 ▶4.26 Goyang KINTEX	2018 국제모션컨트롤 및 머신비전산업전 2018 MOTION CONTROL & MACHINE VISION SHOW	• 케이와이엑스포 (KYEXPO) • TEL: 02-780-4771 • Website: www.motioncontrolshow.com • E-mail: show@kyex.co.kr

April 2018

	Name	Host / Event Information
4.25 ▶4.27 Gwangju Kimdaejung Convention Center	2018국제뿌리산업전시회 INTERNATIONAL MANUFACTURING TECHNOLOGY (PPURI) FAIR 2018	• 광주광역시 (Gwangju metropolitan city) • TEL: 062-611-2216 • Website: www.mftshow.kr • E-mail: mftshow@kdjcenter.or.kr
4.25 ▶4.27 Busan BEXCO	2018 부산국제원자력산업전 International Nuclear Energy Korea 2018	• 한국원자력산업회의 / 벡스코 (KAIF / BEXCO) • TEL: 051-740-7418 • Website: www.nekorea.kr • E-mail: nekorea@bexco.co.kr
4.25 ▶4.27 Goyang KINTEX	2018 코리아 나라장터 엑스포 Korea Public Procurement Expo 2018	• 정부조달우수제품협회 • TEL: 031-995-8283 • Website: www.koppex.com/2018 • E-mail: koppex@koppex.com
4.25 ▶4.27 Daegu EXCO	제15회 국제소방안전박람회 FIRE EXPO KOREA 2018	• 소방청, 대구광역시 (Daegu Metropolitan City) • TEL: 053-601-5364 • Website: www.fireexpo.co.kr • E-mail: fire@exco.co.kr
4.26 ▶4.29 Seoul SETEC	2018 서울건축박람회 SEOUL BUILD 2018	• 이상엠앤씨 (eSang M&C) • TEL: 1544-6071 • Website: www.seoulbuild.co.kr • E-mail: sb@esangmnc.com
4.26 ▶4.28 Seoul COEX	2018 서울국제와인&주류박람회 Seoul International Wines & Spirits Expo 2018	• 한국국제전시 (KOREA INTERNATIONAL EXHIBITION CO.,LTD) • TEL: 02-761-2526 • Website: www.siwse.com • E-mail: intosws@hanmail.net
4.26 ▶4.28 Seoul COEX	2018 세계전통주페스티벌 World Traditional Alcoholic Beverage Festival 2018	• 한국국제전시 (KOREA INTERNATIONAL EXHIBITION CO.,LTD) • TEL: 02-761-2526 • Website: www.siwse.com • E-mail: intosws@hanmail.net
4.26 ▶4.28 Seoul COEX	2018 월드비어페스티벌 The Beer Experience Seoul 2018	• 한국국제전시 (KOREA INTERNATIONAL EXHIBITION CO.,LTD) • TEL: 02-761-2526 • Website: www.siwse.com • E-mail: intosws@hanmail.net

April 2018

	Name	Host / Event Information
4.26 ▶4.29 Seoul COEX	코엑스 베이비 페어 Coex Baby Fair	• 코엑스 (COEX) • TEL: 02-6000-1421 • Website: www.c-babyfair.co.kr • E-mail: cobe@esangmnc.com
4.26 ▶4.29 Incheon Songdo Convensia	2018 한경송도골프&레저박람회 Hankyung GolfShow 2018	• 한국경제신문 (Korea Economic Magazine) • TEL: 02-360-4518 • Website: www.golfshow.kr • E-mail: ssi@hankyung.com
4.26 ▶4.29 Busan BEXCO	2018 부산국제보트쇼 2018 BUSAN INTERNATIONAL BOAT SHOW	• 해양수산부 (Ministry of Oceans and Fisheries) • TEL: 051-740-8600 • Website: www.boatshowbusan.com • E-mail: boat@bexco.co.kr
4.27 ▶4.29 Busan BEXCO	2018 대한민국펫산업박람회 '부산' K-PET FAIR in Busan	• 한국펫사료협회, 이상네트웍스 (Korea Pet Food Association) • TEL: 02-3397-0924 • Website: www.k-pet.co.kr • E-mail: kpet@e-sang.net
4.27 ▶4.29 Jeju ICC Jeju	2018 제주 맘아랑베이비페어 Jeju Momarang Baby Fair	• 제주 MBC 이앤애드 (Jeju MBC, ENAD) • TEL: 1899-4013 • Website: www.jjbabyfair.kr • E-mail: enad@enad.kr

May 2018

	Name	Host / Event Information
5.1 ▶5.4 Goyang KINTEX	2018 서울국제식품산업대전 SEOUL FOOD 2018	• 대한무역투자진흥공사 (Korea Trade-Investment Promotion Agency (KOTRA)) • TEL: 02-3460-7267 • Website: www.seoulfood.or.kr • E-mail: info@seoulfood.or.kr
5.9 ▶5.11 Seoul COEX	2018 서울국제화장품미용산업박람회 / 국제건강산업박람회(이너뷰티존) COSMOBEAUTY SEOUL 2018 / HEALTH INDUSTRY EXPO	• 한국국제전시 (KOREA INTERNATIONAL EXHIBITION CO.,LTD) • TEL: 02-761-2516 • Website: www.cosmobeautyseoul.com • E-mail: info@cosmobeautyseoul.com

May 2018

	Name	Host / Event Information
5.9 ▶5.11 Seoul COEX	바이오코리아 2018 국제 컨벤션 BIO KOREA 2018 International Convention	• BIO KOREA 사무국 • TEL: 1661-0810 • Website: www.biokorea.org • E-mail: biokorea@biokorea.org
5.9 ▶5.11 Seoul COEX	2018 서울국제수산식품전시회 Seoul Int'l Seafood Show 2018	• 한국수산회 (Korea Fisheries Association) • TEL: 02-6000-2800 • Website: www.seoulseafood.com • E-mail: 3s@seoulseafood.com
5.9 ▶5.12 Seoul aT Center	2018 한국음식관광박람회 Korea Food Tourism Expo 2018	• 한국음식관광협회 (The Korea Food Tourism Association) • TEL: 02-737-2210 • Website: www.kfkt.co.kr • E-mail: tradifood@hanmail.net
5.9 ▶5.12 Busan BEXCO	부산콘텐츠마켓 2018 BUSAN CONTENTS MARKET 2018	• 부산콘텐츠마켓조직위원회 (Busan Contents Market Organization Committee) • TEL: 051-747-6440 • Website: www.ibcm.tv
5.10 ▶5.13 Goyang KINTEX	제 11회 동아 스포츠·레저산업 박람회 The 11th Dong-A Sports&Leisure Industry EXPO	• 동아전람 (DONG-A FAIRS) • TEL: 02-780-0366 • Website: www.dong-afairs.co.kr • E-mail: dongaf@naver.com
5.10 ▶5.13 Goyang KINTEX	제47회 MBC건축박람회 The 47th MBC Construction EXPO	• 동아전람 (DONG-A FAIRS) • TEL: 02-780-0366 • Website: www.dong-afairs.co.kr • E-mail: dongaf@naver.com
5.10 ▶5.13 Goyang KINTEX	제10회 동아 가구엑스포 The 10th Dong-A Furniture&Interior EXPO	• 동아전람 (DONG-A FAIRS) • TEL: 02-780-0366 • Website: www.dong-afairs.co.kr • E-mail: dongaf@naver.com
5.10 ▶5.13 Goyang KINTEX	제12회 동아 차·공예 박람회 The 12th Dong-A Tea&Craft Fair	• 동아전람 (DONG-A FAIRS) • TEL: 02-780-0366 • Website: www.dong-afairs.co.kr • E-mail: dongaf@naver.com

May 2018

	Name	Host / Event Information
5.10 ▶5.13 Goyang KINTEX	제 18회 동아 홈&리빙페어 The 18th Dong-A Home&Living Fair	• 동아전람 (DONG-A FAIRS) • TEL: 02-780-0366 • Website: www.dong-afairs.co.kr • E-mail: dongaf@naver.com
5.10 ▶5.13 Goyang KINTEX	제 14회 기프트쇼 The 14th Dong-A Gift Show	• 동아전람 (DONG-A FAIRS) • TEL: 02-780-0366 • Website: www.dong-afairs.co.kr • E-mail: dongaf@naver.com
5.10 ▶5.12 Seoul COEX	2018 서울 머니쇼 Seoul Money Show 2018	• 매일경제, MBN, 매일경제TV (Maeil Business News Korea) • TEL: 02-6000-8130~1 • Website: www.seoulmoneyshow.com • E-mail: jay@coex.co.kr
5.10 ▶5.12 Incheon Songdo Convensia	제6회 인천·경기 프랜차이즈 창업박람회	• 제일좋은전람 (yesexpo) • TEL: 02-856-1402 • Website: www.yesexpo.co.kr • E-mail: goodfair@yesexpo.co.kr
5.10 ▶5.13 Busan BEXCO	2018 부산 홈테이블데코페어 Home·Table Deco Fair Busan	• 리드케이훼어스 (Reed K.Fairs) • TEL: 02-554-3010 • Website: www.hometabledeco.com • E-mail: netgeo@kfairs.com
5.10 ▶5.13 Daegu EXCO	제13회 대구티엑스포 Daegu International Tea Expo	• 국제티클럽 (International Tea Club) • TEL: 053-768-2516 • Website: www.tea-festival.kr • E-mail: teaexpo@daum.net
5.10 ▶5.13 Daegu EXCO	2018 더골프쇼 인 대구 The Golf Show in Daegu	• 이엑스스포테인먼트 (EXSPORTAINMENT) • TEL: 02-356-4309 • Website: www.thegolfshow.co.kr
5.15 ▶5.18 Seoul COEX	제28회 국제방송·음향·조명기기전시회 28th Korea International Broadcast, Audio & Lighting Equipment Show	• 한국이앤엑스, 한국방송기술인연합회 (The Korea Broadcasting Engineers & Technicians Association) • TEL: 02-551-0102 • Website: www.kobashow.com • E-mail: koba@kobashow.com

May 2018

	Name	Host / Event Information
5.15 ▶5.18 Changwon CECO	창원 국제자동화정밀기기전 International Automation System Show 2018	• 한국기계산업진흥회 (Korea Association of Machinery Industry) • TEL: 02-369-7813 • Website: www.kofas.org • E-mail: kofas@koami.or.kr
5.17 ▶5.20 Seoul SETEC	제 11회 서울베이비페어 2018 Seoul Baby Fair	• 키즈맘 (KizMom) • TEL: 02-410-3690 • Website: www.kizmom.hankyung.com/seoulbabyfair
5.17 ▶5.19 Seoul COEX	2018 웰에이징 액티브 시니어 페어 Active Senior Fair 2018	• 서울전람 (Seoul Fairs Co., Ltd) • TEL: 02-529-0691 • Website: www.bravosenior.kr • E-mail: lotus@seoulfairs.com
5.17 ▶5.20 Seoul aT Center	2018 대한민국 국제요리&제과 경연대회	• 한국조리협회, 조리기능장려협회 (The Korean Cooks Federation) • TEL: 02-802-7666 • Website: www.kcf70.com
5.17 ▶5.20 Seoul aT Center	2018 서울국제 차.공예 박람회 2018 International Tea & Craft Fair	• 메세코리아 (Messe Korea Inc.) • TEL: 051-740-7705 • Website: www.teafair.co.kr • E-mail: messe7709@naver.com
5.17 ▶5.20 Incheon Songdo Convensia	제16회 인천베이비&키즈페어 The 16th Incheon Baby&Kids Fair	• 세계전람 (SEGE FAIRS) • TEL: 02-3453-8887 • Website: www.ibabyshow.co.kr • E-mail: segefairs@gmail.com
5.18 ▶5.20 Daegu EXCO	제12회 대구펫쇼 The 12th Daegu Pet Show	• 대구광역시 (Daegu Metropolitan City) • TEL: 053-601-5395 • Website: www.petshow.co.kr • E-mail: pet@exco.co.kr
5.19 ▶5.20 Seoul OLYMPIC PARK	서울 재즈 페스티벌 2018 SEOUL JAZZ FESTIVAL 2018	• 프라이빗 커브 (Private Curve) • TEL: 02-563-0595 • Website: www.seouljazz.co.kr • E-mail: sjf@privatecurve.com

May 2018

	Name	Host / Event Information
5.22 ▶5.24 Seoul aT Center	제15회 서울국제푸드앤테이블웨어 박람회 The 15th Seoul International Food & Tableware Festival 2018	• 세계음식문화연구원, 한국푸드코디네이터협회 (World Food Culture Center) • TEL: 02-511-1540 • Website: www.foodtable.kr • E-mail: wfcc@naver.com
5.23 ▶5.25 Incheon Songdo Convensia	2018 제10회 국제야금&주조.단조및열처리.공업로설비산업전 The 10th International Metallurgy, Foundry, Forging & Heat Treatment Industry Equipment Exhibition	• 메탈넷코리아 (Metal Network Korea Company) • TEL: 02-3281-5037 • Website: www.thermotec.co.kr • E-mail: ijn1992@hanmail.net
5.23 ▶5.25 Incheon Songdo Convensia	제5회 인천국제용접&절단&레이저설비산업전시회 The 5th International Welding, Cutting & Laser Equipments Exhibition Incheon	• 메탈넷코리아 (Metal Network Korea Company) • TEL: 02-3281-5037 • Website: www.welder.kr • E-mail: ijn1992@naver.com
5.23 ▶5.26 Seoul COEX	2018 월드IT쇼 WORLD IT SHOW 2018	• 과학기술정보통신부 (Ministry of Science and ICT) • TEL: 070-4944-7110 • Website: www.worlditshow.co.kr • E-mail: yjikim@kfairs.com
5.24 ▶5.27 Gwangju Kimdaejung Convention Center	홈&라이프스타일쇼 HOME LIFESTYLE SHOW	• 김대중컨벤션센터 (Kimdaejung Convention Center) • TEL: 062-611-3501 • Website: www.homelifestyleshow.kr • E-mail: homeshow@kdjcenter.or.kr
5.24 ▶5.27 Goyang KINTEX	2018 경기국제보트쇼 Korea International Boat Show 2018	• 해양수산부 (Ministry of Oceans and Fisheries) • TEL: 1670-8785 • Website: www.koreaboatshow.or.kr • E-mail: kibs@kibs.com
5.24 ▶5.27 Seoul SETEC	2018 셀프인테리어코리아페어 Self Interior Korea Fair	• 이상네트웍스 (eSang NETWORKS) • TEL: 02-3397-0076 • Website: www.selfinteriorkorea.co.kr • E-mail: selfinko@e-sang.net
5.24 ▶5.27 Daegu EXCO	2018 대구홈리빙&생활용품전시회 Daegu Home·Living& Houseware Fair	• 메세코리아 (Messe Korea Inc.) • TEL: 051-740-7709 • Website: www.busangift.kr • E-mail: busangift1@naver.com

May 2018

	Name	Host / Event Information
5.26 ▶5.27 Seoul SETEC	웨딩앤 웨딩박람회	• 웨딩앤아이엔씨 (WEDDING& co., Ltd) • TEL: 1599-7772 • Website: www.wedding-n.com • E-mail: help@wedding-n.com
5.26 ▶5.27 Seoul SETEC	웨딩앤 신혼여행박람회	• 여행앤라이프 (TRAVEL&LIFE INC.) • TEL: 1599-3676 • Website: www.luxuryhoneymoonfair.com
5.28 ▶6.2 Incheon Songdo Convensia	제19차 IALA 컨퍼런스 세계등대유물전시 World Lighthouse Heritage Exhibition	• 해양수산부 (Ministry of Oceans and Fisheries) • Website: www.iala2018korea.org • E-mail: contact@iala2018korea.org
5.30 ▶6.1 Seoul COEX	2018 국제청소위생산업전 CLEAN KOREA 2018	• 한국건물위생관리협회 (Korea Association of Building Maintenance) • TEL: 02-2284-0007 • Website: www.cleankorea.org • E-mail: toy@seoulmesse.com
5.30 ▶6.1 Seoul COEX	2018 국제전기전력전시회 Global Electric Power Tech 2018	• 한국전기기술인협회, KOTRA (Korea Electric Engineers Association) • TEL: 02-2284-0019 / 02-555-7153 • Website: www.electrickorea.org • E-mail: toy@seoulmesse.com / jgshin@kfairs.com
5.30 ▶6.1 Seoul COEX	제40회 국제환경산업기술&그린에너지전 The 40th International Exhibition on Environmental Technology & Green Energy	• 환경보전협회 (Korea Environmental Preservation Association) • TEL: 02-3407-1540 • Website: www.envex.or.kr
5.30 ▶6.1 Seoul COEX	2018 스마트홈빌딩 코리아 Smart home building Korea	• 서울메세인터내셔널 (Seoul MESSE International) • TEL: 02-2284-0015
5.31 ▶6.3 Goyang KINTEX	제 28회 국제임신출산_육아용품박람회(맘앤베이비엑스포) The 28th Mom&Baby Expo 2018	• 유아림 (Yuarim Co.,Ltd) • TEL: 02-2236-2771 • Website: www.momnbabyexpo.co.kr • E-mail: expo@yuarim.com

May 2018

	Name	Host / Event Information
5.31 ▶6.3 Seoul SETEC	2018서울한옥박람회 2018 Seoul Hanok EXPO	• 한옥박람회 조직위원회 (Seoul Hanok EXPO Organizing Committee) • TEL: 02-741-3576 • Website: www.hanexpo.co.kr • E-mail: hanok@hanexpo.co.kr
5.31 ▶6.1 Seoul COEX	개인정보보호 페어 2018 PERSONAL INFORMATION SECURITY FAIR 2018	• 행정안전부 (Ministry of the Interior and Safety) • TEL: 02-719-6931 • Website: www.pisfair.org/2018 • E-mail: pis@boannews.com
5.31 ▶6.3 Seoul COEX	2018 대한민국 조경.정원박람회 Korea Landscape·Garden Expo 2018	• 한국조경사회, 놀이시설조경자재협회 (Korean Society of Landscape Architecture) • TEL: 02-515-4800 • Website: www.jokyongexpo.co.kr • E-mail: dbswhdzz@naver.com
5.31 ▶6.3 Daegu EXCO	제9회 대구꽃박람회 Daegu Flower Show 2018	• 대구광역시 (Daegu Metropolitan City) • TEL: 053-601-5081 • Website: www.flowerdaegu.kr • E-mail: flower@exco.co.kr

June 2018

	Name	Host / Event Information
6.7 ▶6.10 Goyang KINTEX	더 골프쇼 2018 THE GOLF SHOW 2018	• 이엑스스포테인먼트 (EXSPOTAINMENT) • TEL: 02-356-4309 • Website: www.thegolfshow.co.kr • E-mail: ex_golfshow@naver.com
6.7 ▶6.9 Seoul SETEC	제17회 서울 프랜차이즈 창업박람회 17th Seoul Franchise EXPO	• 제일좋은전람 (yesexpo) • TEL: 02-856-1402 • Website: www.yesexpo.co.kr • E-mail: goodfair@yesexpo.co.kr
6.7 ▶6.8 Seoul COEX	2018 국토교통기술대전 2018 Land, Infrastructure and Transport Technology Fair	• 국토교통부 (Ministry of Land, Infrastructure and Transport) • TEL: 031-389-6477 • Website: www.techfair.kr • E-mail: peconanphd@kaia.re.kr

June 2018

	Name	Host / Event Information
6.7 ▶6.10 Seoul COEX	제16회 국제차문화대전 TEA WORLD FESTIVAL 2018	• 티월드위원회 (TEA WORLD FESTIVAL Inc.) • TEL: 02-6000-8000 • Website: www.teanews.com • E-mail: teaworld@empal.com
6.7 ▶6.17 Busan BEXCO	2018 부산국제모터쇼 Busan International MOTOR SHOW 2018	• 부산광역시 (Busan, Busan Metropolitan City) • TEL: 051-740-3516 • Website: www.bimos.co.kr/2018 • E-mail: bimos@bexco.co.kr
6.7 ▶6.10 Daegu EXCO	대구국제식품산업전 K-FOOD EXPO 2018	• 대구광역시, 대구경북지방중소기업청, 영남일보 (Daegu Metropolitan City) • TEL: 053-601-5311, 5066 • Website: www.dafood.co.kr • E-mail: kfood@exco.co.kr
6.8 ▶6.10 Goyang KINTEX	2018 하나투어 여행박람회 HANATour International Travel Show 2018	• 하나투어 (HANATour) • TEL: 02-2127-7067 • Website: www.hits.hanatour.com • E-mail: danbee1123@hanatour.com
6.8 ▶6.10 Goyang KINTEX	2018 국제아웃도어캠핑&레포츠페스티벌 GOCAF 2018	• 이상엠엔씨 (eSang M&C) • TEL: 1544-6071 • Website: www.caf.co.kr • E-mail: caf@esangmnc.com
6.8 ▶6.10 Seoul COEX	2018 대한민국라면박람회 Korea Int'l Noodle Expo 2018	• 케이비에스미디어 (KBS Media) • TEL: 02-6939-3301 • Website: www.ramenfair.com • E-mail: mice@kbsmedia.co.kr
6.10 ▶6.12 Seoul aT Center	2018 한국퀼트페스티벌 Quilt Festival in Korea	• 한국퀼트연합 (COREA QUILT ASSOCIATE) • TEL: 02-516-2242 • Website: www.qfik.kr • E-mail: qfik2018@naver.com
6.13 ▶6.15 Seoul COEX	인코스메틱스 코리아 in-cosmetics Korea 2018	• 케이훼어스 (K FAIRS) • TEL: 070-4286-5913 • Website: www.korea.in-cosmetics.com

June 2018

	Name	Host / Event Information
6.14 ▶6.16 Goyang KINTEX	2018 세계 태양에너지 엑스포 International Solar Energy Expo & Conference 2018	• 한국건설생활환경시험연구원 (Korea Conformity Laboratories) • TEL: 02-719-6931 • Website: www.exposolar.org/2018 • E-mail: expo@infothe.com
6.14 ▶6.16 Goyang KINTEX	2018 세계탄소제로엑스포 International Carbon Zero Expo & Conference	• 한국건설생활환경시험연구원 (Korea Conformity Laboratories) • TEL: 02-715-8245 • Website: www.carbonzeroexpo.com/2018 • E-mail: expo@infothe.com
6.14 ▶6.17 Seoul SETEC	대한민국 민화아트페어 The 2nd KOREA MINHWA ART FAIR	• 한국민화협회 (Korea Minhwa(folk painting) Association) • TEL: 02-720-1988 • Website: www.minaf.co.kr • E-mail: kminhwaa@naver.com
6.14 ▶6.17 Seoul COEX	제33회 한국국제관광전 The 33rd Korea World Travel Fair	• 한국국제관광전조직위원회 (KOTPA) • TEL: 02-757-6161 • Website: www.kotfa.co.kr • E-mail: kotfa1986@naver.com
6.14 ▶6.15 Incheon Songdo Convensia	KOREA MICE EXPO 2018	• 한국관광공사 (Korea Tourism Organization) • TEL: 02-3475-2659 • Website: www.koreamiceexpo.com • E-mail: information.kme@gmail.com
6.15 Seoul COEX	2018 국제 스마트팩토리 컨퍼런스&엑스포 International Smart Factory Conference&Expo	• 스마트팩토리 엑스포 조직위원회 • TEL: 02-719-6931 • Website: www.smartfactorykorea.com/2018 • E-mail: sfk@infothe.com
6.19 ▶6.21 Daejeon DCC	2018 방위산업 부품·장비대전 및 첨단국방산업전 Defense Industry Fair 2018 & Korea Defense Equipment & Component Industry Fair	• 방위사업청, 대전광역시 (Defense Acquisition Program Administration, Daejeon Metropolitan City) • TEL: 042-250-1355 • Website: www.hi-defense.or.kr/2018
6.20 ▶6.24 Seoul COEX	2018 서울국제도서전/디지털북페어코리아 Seoul International Book Fair 2018	• 대한출판문화협회 (Korean Publishers Association) • TEL: 070-5221-0333 • Website: www.sibf.or.kr • E-mail: sibf2018@kpa21.or.kr

June 2018

	Name	Host / Event Information
6.20 ▶6.22 Incheon Songdo Convensia	2018 국제해양안전대전 Korea Ocean Expo	• 인천관광공사, 해양경찰청 (Incheon Tourism Organization, Korea Coast Guard) • TEL: 032-210-1023 • Website: www.koreaoceanexpo.com • E-mail: ocean@into.or.kr
6.20 ▶6.23 Gwangju Kimdaejung Convention Center	2018 제8회 광주국제금형·기계·스마트공장자동화전 Gwangju International Mold·Machinery·Factory Automation Fair 2018	• 광주광역시, 한국금형산업진흥회 (Korea Association for die & mold Industry development) • TEL: 02-588-2526 • Website: www.gimma.or.kr • E-mail: hipark@kimikorea.com
6.21 ▶6.23 Seoul COEX	2018 수입상품전시회 IMPORT GOODS FAIR 2018	• 한국수입협회 (Korea Importers Association) • TEL: 02-790-6946 • Website: www.igf.co.kr • E-mail: igf@koima.or.kr
6.21 ▶6.24 Seoul aT Center	제22회 서울 베이비 키즈 페어 The 22th Seoul Baby Kids Fair	• 다온전람 (Daon Fairs) • TEL: 02-6269-3741 • Website: www.seoulbaby.co.kr
6.21 ▶6.24 Seoul SETEC	2018 국제불교문화트렌드페어 International Buddhist Culture Trend Fair 2018	• 선으로 가는길 미디어 / 메쎄아시아 (Messe Asia) • TEL: 02-2631-9766 • Website: www.buddhistfair.com • E-mail: info@messeasia.com
6.21 ▶6.24 Busan BEXCO	2018 부산커피쇼 2018 BUSAN COFFEE SHOW	• 한국커피연합회, 한국산업마케팅연구원 (Korea Industrial Marketing Institute (KIMI), Korea Coffee Association (KCA)) • TEL: 02-588-2489 • Website: www.coffeeshow.co.kr • E-mail: foodbusan@gmail.com
6.21 ▶6.24 Busan BEXCO	2018 제25회 부산국제식품대전 Busan International Food Expo	• 한국식품안전관리인증원, 한국산업마케팅연구원 (Korea Agency of HACCP Accreditation & Service, Korea Industrial Marketing Institute (KIMI)) • TEL: 02-588-2489 • Website: www.bofood.kr • E-mail: foodbusan@gmail.com
6.22 ▶6.25 Busan BEXCO	2018 부산국제화랑아트페어 BUSAN ANNUAL MARKET OF ART	• 부산화랑협회 (Galleries Association of Busan) • TEL: 051-754-7405 • Website: www.bama.or.kr • E-mail: bamabusan@gmail.com

June 2018

	Name	Host / Event Information
6.23 ▶6.24 Goyang KINTEX	KKF 펫 페스티벌 고양 FCI 국제도그쇼 FCI International Dog Show	• 한국애견연맹 (Korea Kennel Federation) • TEL: 02-2278-0661 • Website: www.thekkf.or.kr • E-mail: thekkf@hanmail.net
6.23 ▶6.24 Busan BEXCO	제 73회 BWC부산웨딩박람회 BWC Busan Wedding Fair	• 비더블류씨 (BEXCO wedding Consulting) • TEL: 051-714-4141 • Website: www.bexcoweddingfair.co.kr
6.27 ▶6.29 Goyang KINTEX	인사이드 3D프린팅 서울대회 INSIDE 3D PRINTING SEOUL CONFERENCE EXPO	• 라이징미디어, 킨텍스 (Risingmedia, KINTEX) • TEL: 031-995-8074 • Website: www.inside3dprinting.co.kr/2018 • E-mail: inside3dprinting@kintex.com
6.27 ▶6.29 Seoul COEX	2018 매경 스마트테크쇼 Smart Tech Show 2018	• 매일경제신문사, MBN (Maeil Business News Korea, MBN) • TEL: 02-6000-6692/6711 • Website: www.smarttechkorea.com • E-mail: info@smarttechkorea.com
6.27 ▶6.29 Seoul COEX	2018 세계 원자력 및 방사선 엑스포 World Nuclear & Radiation Expo	• 세계 원자력 및 방사선 엑스포 조직위원회 (World Nuclear & Radiation Expo Committee) • TEL: 02-6000-6712/6695 • Website: www.nure.or.kr • E-mail: nure_korea@naver.com
6.27 ▶6.30 Seoul COEX	2018 우수급식외식산업전 Foodservice Fair 2018	• 대한급식신문 & 메쎄E&D (Food Service News, Messe E&D) • TEL: 02-515-4855 • Website: www.foodservicefair.com/ • E-mail: ex1@fsnews.co.kr
6.27 ▶7.1 Seoul COEX	조형아트서울 2018 Contemporary Art Show	• 창작아트 (CHUNGJARK ART) • TEL: 02-3446-3031 • Website: www.plasticartseoul.com • E-mail: plasfair@hanmail.net
6.28 ▶6.30 Goyang KINTEX	2018 VR 서밋 2018 Virtual Reality Summit	• 라이징미디어, 킨텍스 (Risingmedia, KINTEX) • TEL: 031-995-8189 • Website: www.vrsummit.co.kr • E-mail: lsk59@kintex.com

June 2018

	Name	Host / Event Information
6.28 ▶6.29 Seoul COEX	제5회 대한민국 금융대전 Korea Finance Expo	• 이투데이 (Etoday) • TEL: 02-799-6732 • Website: www.fnexpo.etoday.co.kr • E-mail: annayoon@etoday.co.kr
6.28 ▶7.1 Seoul aT Center	2018 서울국제소비재전시회 2018 Seoul International Trade Sourcing Fair	• 티존코리아 (TEAZON KOREA) • TEL: 051-740-7709 • Website: www.ksourcing.co.kr
6.28 ▶7.1 Busan BEXCO	제19회 부산국제 차·공예박람회 Busan International Tea&Craft Fair	• 메세코리아 (Messe Korea Inc.) • TEL: 051-740-7705 • Website: www.teafair.co.kr • E-mail: teafair7705@naver.com
6.29 ▶6.30 Daegu EXCO	2018 여성UP엑스포 WOMEN UP EXPO	• 대구광역시 (Daegu Metropolitan City) • TEL: 053-601-5054 • Website: www.womenexpo.co.kr • E-mail: womenexpo@exco.co.kr
6.30 ▶7.1 Seoul SETEC	2018 케이캣페어 K-CAT FAIR	• 한국펫사료협회 (Korea Pet Food Association) • TEL: 02-3397-0480 • Website: www.k-cat.co.kr • E-mail: kcat@e-sang.net

July 2018

	Name	Host / Event Information
7.2 ▶7.5 Seoul COEX	2018 국제안전보건전시회 36th Korea International Safety & Health Show	• 안전보건공단 (Korea Occupational Safety & Health Agency) • TEL: 02-785-4992 • Website: www.safetyshow.co.kr • E-mail: bkkim@kyungyon.co.kr
7.5 ▶7.7 Gwangju Kimdaejung Convention Center	2018 광주국제 IoT·가전·로봇박람회 The 11th Gwangju International IoT·Robot·Appliance Fair	• 광주광역시 (Gwangju Metropolitan City) • TEL: 062-611-2126, 2219 • Website: www.g-robot.or.kr • E-mail: robot@grobot.kr

July 2018

	Name	Host / Event Information
7.5 ▶7.7 Gwangju Kimdaejung Convention Center	제11회 국제그린카전시회 The 11th Green Car Korea	• 광주광역시 (Gwangju Metropolitan City) • TEL: 062-611-2211 • Website: www.greencar.or.kr • E-mail: info.greencarkorea@gmail.com
7.5 ▶7.8 Seoul COEX	2018 경향하우징페어 KOREA BUILD in SEOUL 2018	• 이상네트웍스 (eSang NETWORKS) • TEL: 1577-6695 • Website: www.koreabuild.co.kr • E-mail: koreabuild@e-sang.net
7.5 ▶7.8 Seoul COEX	2018 홈&라이프스타일 트렌드 특별전 Home&Lifestyle Trend	• 이상네트웍스 (eSang NETWORKS) • TEL: 1688-7020 • Website: www.livinglifestyle.co.kr • E-mail: lila@e-sang.net
7.5 ▶7.8 Incheon Songdo Convensia	2018 인천베이비페어 Incheon babyfair	• 메세코리아 (Messe Korea Inc.) • TEL: 051-740-7704 • Website: www.icbaby.co.kr
7.5 ▶7.8 Daejeon DCC	대전건축박람회 DAEJEON HOUSING FAIR	• 이앤애드 (ENAD) • TEL: 1899-4013 • Website: www.mbchousing.com • E-mail: enad@enad.kr
7.5 ▶7.8 Daejeon DCC	대전전원주택가구박람회 2018 Country House Exhibition	• 이앤애드 (ENAD) • TEL: 1899-4013 • Website: www.djhomelivingfair.kr • E-mail: enad@enad.kr
7.6 ▶7.8 Busan BEXCO	K-핸드메이드페어 부산 2018 / K-일러스트레이션페어 부산 2018 K-HANDMADE FAIR BUSAN / K-ILLUSTRATION FAIR BUSAN	• 한국국제전시, 한국전시주최행사대행사업협동조합 (KOREA INTERNATIONAL EXHIBITION CO.,LTD) • TEL: 02-761-2512 • Website: www.busanhandmadefair.com • E-mail: info@k-handmade.com
7.6 ▶7.8 Daegu EXCO	메디엑스포 MEDI EXPO	• 대구광역시, 경상북도 (Daegu Metropolitan City) • TEL: 053-601-5211, 5397 • Website: www.mediexpo.co.kr • E-mail: mediexpo@expo.co.kr

July 2018

	Name	Host / Event Information
7.7 ▶7.8 Seoul COEX	2018 추계 웨덱스코리아 WEDDEX KOREA 2018 AUTUMN	• 서울전람 (Seoul Fairs Co., Ltd) • TEL: 02-529-0691 • Website: www.weddex.com • E-mail: hwan92@seoulfairs.com
7.8 ▶7.8 Seoul COEX	2018 제14회 팜엑스포 PharmEXPO Korea 2018	• 대한약사회약사공론 (The Korean Pharmaceutical Association) • TEL: 02-2284-0022 • Website: www.pharmexpo.co.kr • E-mail: yuran@seoulmesse.com
7.11 ▶7.13 Gwangju Kimdaejung Convention Center	제10회 국제기후환경산업전 The 10th International Climate & Environment Fair	• 광주광역시, 전라남도 (Gwangju Metropolitan City) • TEL: 062-611-2214 • Website: www.icef.or.kr • E-mail: icef@kdjcenter.or.kr
7.12 ▶7.15 Seoul COEX	제41회 서울국제유아교육전&키즈페어 41st EDUCARE&KIDSFAIR	• 세계전람 (SEGEFAIRS) • TEL: 02-3453-8887 • Website: www.educare.co.kr • E-mail: segefairs@gmail.com
7.13 ▶7.15 Seoul COEX	2018 부동산엑스포 Real Estate Expo 2018	• 한국경제티브이 (Korea Economic TV) • TEL: 02-6676-0181 • Website: www.rexpo.co.kr • E-mail: cwkim@wowtv.co.kr
7.14 ▶7.16 Seoul COEX	제8회 스마트 디바이스 쇼 2018 The 8th Korea Smart Device Trade Show 2018	• 신한전람 (Shin Han Fairs Co.,Ltd) • TEL: 02-569-3700 • Website: www.kitas.kr • E-mail: hjlee@kitas.kr
7.14 ▶7.15 Busan BEXCO	2018 부산진로진학박람회 Busan Edu Fair	• 부산광역시교육청 (Busan Metropolitan City Office of Education) • TEL: 051-860-6273 • Website: www.dream.bomgreen.kr
7.18 ▶7.22 Seoul COEX	캐릭터 라이선싱 페어 2018 Korea Character Licensing Fair 2018	• 문화체육관광부 (Ministry of Culture, Sports and Tourism) • TEL: 02-6000-8570~1 • Website: www.characterfair.kr • E-mail: info@characterfair.kr

July 2018

	Name	Host / Event Information
7.18 ▶7.20 Seoul aT Center	자동차 전장기술 산업전 2018 AUTOMOTIVE TECHNOLOGY EXPO	• 마이스포럼 (Mice Forum) • TEL: 031-388-6311(代) • Website: www.automotiveexpo.org • E-mail: at@miceforum.co.kr
7.19 ▶7.21 Goyang KINTEX	케이팜 귀농·귀촌·농업테크박람회 K-FARM 2018	• 농민신문 (The Farmers Newspaper) • TEL: 02-3397-0962 • Website: www.kfarm.co.kr • E-mail: kfarm@e-sang.net
7.19 ▶7.22 Seoul COEX	2018 서울오토살롱 Seoul Auto Salon 2018	• 산업통상자원부 / 국토교통부 (Ministry of Trade, Industry and Energy) • TEL: 02-2284-0013 • Website: www.seoulautosalon.com • E-mail: info@seoulautosalon.com
7.20 ▶7.22 Incheon Songdo Convensia	스탠바이 펫 2018 Stand by PET 2018	• 세계전람 (SEGE FAIRS) • TEL: 02-3453-8887 • Website: www.standbypet.com • E-mail: standbypetshow@gmail.com
7.26 ▶7.28 Seoul COEX	제48회 프랜차이즈창업박람회 2018 48th World Franchise Expo 2018	• 월드전람 (World Exhibition) • TEL: 02-557-0648 • Website: www.franchisechangup.co.kr • E-mail: foodma@world-expo.co.kr
7.26 ▶7.29 Seoul COEX	서울일러스트레이션페어 2018 The Seoul Illustration Fair 2018	• 오씨메이커스 (OC MAKERS) • TEL: 02-2062-8600, 8601 • Website: www.seoulillustrationfair.co.kr • E-mail: sif@seoulillustrationfair.co.kr
7.26 ▶7.29 Seoul COEX	2019학년도 수시 대학입학정보박람회 2019 University Early Admissions Fair	• 대학입학정보박람회 준비위원회 • TEL: 02-6000-8130~1 • Website: www.adiga.kr • E-mail: jay@coex.co.kr
7.26 ▶7.29 Seoul COEX	핸디아티코리아 The 10th Handmade Korea	• 핸드아티 (Handyarty) • TEL: 070-7585-9438 • Website: www.handyarty.co.kr

July 2018

	Name	Host / Event Information
7.29 ▶8.10 Ansan Wa Stadium	제 19회 세계외발자전거대회 The 19th Unicycling Convention and World Championships (UNICON19)	• 세계외발자전거 협회, 한국외발자전거 협회 (Unicon) • Website: www.unicon19.kr • E-mail: unicon19.info@gmail.com

August 2018

	Name	Host / Event Information
8.2 ▶8.5 Seoul COEX	세계명차품평대회 2018 MYUNG WON WORLD TEA EXPO	• 명원문화재단, 다도총연합회, 홍차협회 (The Myung Won Cultural Foundation) • TEL: 02-730-7191 • Website: www.worldteaexpokorea.com • E-mail: worldteakorea@naver.com
8.2 ▶8.5 Seoul aT Center	제 8회 서울맘아랑베이비페어 Seoul Momarang Baby Fair	• 이앤애드 (ENAD) • TEL: 042-538-4002 • Website: www.sgbabyfair.kr • E-mail: enad@enad.kr
8.8 ▶8.10 Seoul COEX	대한민국 소프트웨어대전, 소프트웨이브 2018 SOFT WAVE 2018	• 소프트웨이브 조직위원회 (Soft Wave Organizing Committee) • TEL: 02-2168-9332 • Website: www.k-softwave.com • E-mail: manager@k-softwave.com
8.9 ▶8.12 Seoul COEX	2018 싱글페어 2018 KOREA SINGLE FAIR	• 리드엑스포 (LEADEXPO) • TEL: 02-515-4800 • Website: www.singlefair.kr • E-mail: info@leadexpo.co.kr
8.10 ▶8.12 Seoul aT Center	2018 귀어귀촌 박람회	• 해양수산부 (Ministry of Oceans and Fisheries) • TEL: 02-6098-0889 • Website: www.returnseaexpo.co.kr • E-mail: sealifeexpo@naver.com
8.11 ▶8.12 Incheon Songdo Convensia	2018 월드로봇올림피아드 인천대회 World Robot Olympiad Incheon	• ITC로봇문화협회 (ITC Robot Culture Association) • TEL: 02-2608-2633 • Website: www.wrokorea.kr

August 2018

	Name	Host / Event Information
8.15 ▶8.17 Seoul aT Center	2018 소방 방재 기술산업전 2018 FIRE TECH KOREA	• 마이스포럼 (Mice Forum) • TEL: 031-388-6311 • Website: www.fpexpo.co.kr • E-mail: fp@miceforum.co.kr
8.16 ▶8.18 Seoul COEX	제17회 귀농귀촌체험학습박람회 2018 The 17th Return Farm & Edutainment Expo 2018	• 월드전람 (World Exhibition) • TEL: 02-557-0647 • Website: www.returnfarm.world-expo.co.kr • E-mail: returnfarm@world-expo.co.kr
8.16 ▶8.18 Seoul COEX	제4회 서울발효식문화전 및 글루텐프리엑스포 2018 The 4th Seoul Fermented Food & Culture Show / Gluten free expo 2018	• 월드전람 (World Exhibition) • TEL: 02-557-6776 • Website: www.glutenfreeexpo.co.kr • E-mail: food@world-expo.co.kr
8.16 ▶8.18 Seoul COEX	제17회 친환경유기농무역박람회 The 17th Int'l Organic & Natural Trade Fair for Korea 2018	• 월간친환경, 월드전람 (World Exhibition) • TEL: 02-557-6776 • Website: www.organicshow.co.kr • E-mail: organic@world-expo.co.kr
8.16 ▶8.18 Seoul COEX	할랄산업엑스포코리아 2018 HALAL TRADE EXPO KOREA 2018	• 한국할랄수출협회 (Korea Halal Export Association) • TEL: 02-6929-1005 • Website: www.halalkoreaexpo.co.kr • E-mail: halal@world-expo.co.kr
8.16 ▶8.18 Seoul COEX	제9회 대한민국 중소기업 우수상품전 2018 The 9th Korea Premium Goods Show 2018	• 월드전람 (World Exhibition) • TEL: 02-557-6776 • Website: www.kpgshow.co.kr
8.16 ▶8.19 Seoul COEX	2018 한가위 명절선물전 Festive Gift Fair 2018	• 메쎄E&D / 대한급식신문 (Messe E&D) • TEL: 02-515-4855 • Website: www.fgfair.com • E-mail: ex2@fsnews.co.kr
8.22 ▶8.24 Goyang KINTEX	제 10회 국제 접착·코팅·소재 산업전시회 Korea Coatings Show	• 한국접착코팅협회 (Korea Adhesive Coating Association) • TEL: 032-661-5800 • Website: www.atemfair.kr • E-mail: atemfair@atemfair.kr

August 2018

	Name	Host / Event Information
8.22 ▶8.24 Seoul aT Center	2018 국제식품소재산업전 FI KOREA 2018	• 한국식품소재산업협회, 한국식품안전협회, Globalcomms (Korea Food Safety Association) • TEL: 02-2008-1210 • Website: www.fikorea.org
8.23 ▶8.26 Goyang KINTEX	제 15회 기프트 쇼 The 15th Dong-A Gift Show	• 동아전람 (DONG-A FAIRS) • TEL: 02-780-0368 • Website: www.dong-afairs.co.kr • E-mail: dongaf@naver.com
8.23 ▶8.26 Goyang KINTEX	제 13회 차공예 박람회 The 13th Dong-A Tea&Craft Fair	• 동아전람 (DONG-A FAIRS) • TEL: 02-780-0368 • Website: www.dong-afairs.co.kr • E-mail: dongaf@naver.com
8.23 ▶8.26 Goyang KINTEX	제 12회 스포츠·레저산업 박람회 The 12th Dong-A Sports&Leisure Industry EXPO	• 동아전람 (DONG-A FAIRS) • TEL: 02-780-0368 • Website: www.dong-afairs.co.kr • E-mail: dongaf@naver.com
8.23 ▶8.26 Goyang KINTEX	제 19회 홈&리빙페어 The 19th Dong-A Home&Living Fair	• 동아전람 (DONG-A FAIRS) • TEL: 02-780-0368 • Website: www.dong-afairs.co.kr • E-mail: dongaf@naver.com
8.23 ▶8.26 Goyang KINTEX	2018 냉·난방 및 건축설비 박람회 Seoul Air Conditioning, Heating & Construction Facilities EXPO 2018	• 동아전람 (DONG-A FAIRS) • TEL: 02-780-0368 • Website: www.dong-afairs.co.kr • E-mail: dongaf@naver.com
8.23 ▶8.26 Goyang KINTEX	제 48회 MBC 건축 박람회 The 48th MBC Construction EXPO	• 동아전람 (DONG-A FAIRS) • TEL: 02-780-0368 • Website: www.dong-afairs.co.kr • E-mail: dongaf@naver.com
8.23 ▶8.26 Goyang KINTEX	2018 동아 정원 및 조경 박람회 Dong-A Garden & Landscape EXPO 2018	• 동아전람 (DONG-A FAIRS) • TEL: 02-780-0368 • Website: www.dong-afairs.co.kr • E-mail: dongaf@naver.com

August 2018

	Name	Host / Event Information
8.23 ▶8.26 Seoul COEX	제34회 베페 베이비페어 The 34th BeFe BABYFAIR	• 베페 (BeFe) • TEL: 02-556-2236 • Website: www.befe.co.kr • E-mail: babyfair@befe.co.kr
8.23 ▶8.26 Seoul aT Center	2018 더골프쇼 in 서울 2018 The Golf Show in Seoul	• 이엑스스포테인먼트 (EXSPOTAINMENT) • TEL: 02-356-4309 • Website: www.thegolfshow.co.kr • E-mail: thegolfshow@naver.com
8.24 ▶8.25 Seoul COEX	2018 조선일보 부동산 트렌드쇼 Korea Real Estate Trend Show 2018	• 조선일보사 (ChosunMedia) • TEL: 070-4006-8508, 8110 • Website: www.rtrendshow.com • E-mail: master@rtrendshow.com
8.24 ▶8.26 Busan BEXCO	제12회 부산네일엑스포 BINAIL EXPO at BUSAN 2018	• 한국네일협회 (Korea Nail Association) • TEL: 070-4450-0258 • Website: www.binail.com • E-mail: nailexpo@daum.net
8.24 ▶8.26 Busan BEXCO	BWC 부산웨딩박람회 BWC Busan Wedding Fair	• 비더블류씨 (BEXCO wedding Consulting) • TEL: 051-714-4141 • Website: www.bexcoweddingfair.co.kr
8.28 ▶8.30 Seoul COEX	CPhI/ ICSE/ P-MEC/ BioPh/ FDF/ Hi Korea 2018	• 유비엠코퍼레이션한국, UBM EMEA, 한국의약품수출입협회 (UBM Korea Corporation) • TEL: 02-6715-5400 • Website: www.cphikorea.co.kr • E-mail: Jina.Kim@ubm.com
8.28 ▶8.31 Busan BEXCO	IMID 2018 한국디스플레이산업전시회 The 18th International Meeting on Information Display	• 한국정보디스플레이학회 (The Korean Information Display Society (KIDS)) • TEL: 02-563-7992 • Website: www.imid.or.kr/2018 • E-mail: kids@k-ids.or.kr
8.29 ▶8.31 Goyang KINTEX	K SHOP 2018	• 킨텍스 (KINTEX) • TEL: 031-995-8078 • Website: www.kshop.org/2018 • E-mail: kshop@kintex.com

August 2018

	Name	Host / Event Information
8.29 ▶9.1 Goyang KINTEX	K PRINT 2018	• 대한인쇄문화협회 (Korean Printers Association) • TEL: 02-551-0103 • Website: www.kprint.kr • E-mail: kprint@kprintweek.com
8.30 ▶9.2 Goyang KINTEX	제 29회 한국국제가구 및 인테리어산업대전 Korea International Furniture & Interior Fair	• 대한가구산업협동조합연합회 (Korea Federation of Furniture Industry Cooperatives) • TEL: 02-2215-8838 • Website: www.kofurn.or.kr • E-mail: 1981kofurn@naver.com
8.30 ▶9.2 Seoul SETEC	세텍 메가쇼 2018 시즌2 Mega show 2018	• 서울시, SBA, 메가쇼 (Seoul Metropolitan Government) • TEL: 02-6677-3477 • Website: www.megashow.co.kr • E-mail: megashow@megashow.co.kr
8.30 ▶9.1 Seoul COEX	제19회 중소기업기술혁신대전 The 19th Innovative Technology Show 2018	• 중소벤처기업부 (Ministry of SMEs and Startups) • TEL: 031-628-9645 • Website: www.innotech.or.kr • E-mail: bskim@innobiz.or.kr
8.30 ▶9.1 Incheon Songdo Convensia	2018 코리아 뷰티 앤 코스메틱 쇼 K-Beauty & Cosmetic Show	• 인천관광공사 (Incheon Tourism Organization) • TEL: 02-6000-6677/6693 • Website: www.beauticoshow.co.kr • E-mail: beauticoshow@naver.com
8.30 ▶9.2 Busan BEXCO	부산커피앤디저트쇼 Busan Coffee & Dessert	• 제이투페어스 (J2 Fairs) • TEL: 051-710-5657 • Website: www.busancafeshow.co.kr • E-mail: j2-fairs@naver.com
8.30 ▶9.2 Seoul COEX	코엑스엑스골프쇼 2018 COEX XGOLF SHOW	• 코엑스 (COEX) • TEL: 02-3153-0155, 0158 • Website: www.coexxgolfshow.com
8.30 ▶9.2 Seoul COEX	2018 모두투어 여행박람회	• (주)모두투어네트워크 • TEL: 02-2049-3325 • Website: www.mtm.modetour.com • E-mail: hohoyya2@modetour.com

August 2018

	Name	Host / Event Information
8.31 ▶9.1 Busan BEXCO	2018 부산국제의료관광컨벤션 2018 Busan International Medical Tourism Convention	• 부산광역시, 부산일보, 부산권의료산업협의회 (Busan, Busan Metropolitan City) • TEL: 051-711-0054 • Website: www.bimtc.org/2018 • E-mail: bimtc@leeconvention.com
8.31 ▶9.2 Daejeon Daejeon Trade Exhibition Center	2018 대전국제와인페어 Daejeon International Wine and Spirits Fair	• 대전마케팅공사 (Daejeon International Marketing Enterprise) • TEL: 042-250-1358,1341 • Website: www.djwinefair.com • E-mail: djwinefair@gmail.com

September 2018

	Name	Host / Event Information
9.1 ▶9.2 Daegu EXCO	2018 대구과학축전 Daegu Science Festival	• 대구광역시, 대구광역시 교육청 (Daegu Metropolitan City) • TEL: 053-601-5056 • Website: www.dgscience.kr
9.4 ▶9.6 Seoul COEX	2018 국제방송영상견본시 전시 BROADCAST WORLDWIDE 2018 (BCWW 2018)	• 한국콘텐츠진흥원 (Korea Creative Content Agency) • TEL: 02-3475-2657 • E-mail: bcww@bcww.kr
9.5 ▶9.7 Goyang KINTEX	2018 한국 중장비 부품 및 어태치먼트 전시회 Korea Heavy Equipment Parts & Attachment Show 2018	• 전국건설기계연합회 (The National Construct on Equipment Combined) • TEL: 02-599-1557 • Website: www.kohes.kr • E-mail: info@kohes.kr
9.5 ▶9.7 Goyang KINTEX	제 11회 국제자원순환산업전 Recycling & Waste Management Exhibition (Re-Tech 2018)	• Re-Tech 조직위원회 (Re-Tech Organizing Committee) • TEL: 02-599-1582 • Website: www.re-tech.org • E-mail: info@re-tech.org
9.5 ▶9.7 Goyang KINTEX	국제음향영상산업전 2018 KOSOUND + STAGETECH 2018	• 무대음향협회 (SOUNDKOREA) • TEL: 02-711-4546 • Website: www.kosound.co.kr • E-mail: kosound@genkorea.co.kr

September 2018

	Name	Host / Event Information
9.5 ▶9.7 Goyang KINTEX	대한민국 교회건축리모델링박람회 2018 Korea Church Architecture & Design Fair	• 국민일보 (KUKMINILBO) • TEL: 02-711-4546 • Website: www.kocad.co.kr • E-mail: gen416@genkorea.co.kr
9.5 ▶9.7 Seoul COEX	2018 대한민국 섬유교역전 Preview in Seoul 2018	• 한국섬유산업연합회 (Korea Federation of Textile Industries) • TEL: 02-528-4019 • Website: www.previewinseoul.com • E-mail: pis@kofoti.or.kr
9.5 ▶9.8 Seoul COEX	2018 대한민국 친환경대전 ECO-EXPO KOREA 2018	• 한국환경산업기술원 (Korea Environmental Industry and Technology Institute) • TEL: 02-3445-1507 • Website: www.k-eco.or.kr • E-mail: keco@k-eco.or.kr
9.5 ▶9.7 Incheon Songdo Convensia	2018 인천국제기계전 Incheon International Machinery Expo	• 경기인천기계공업협동조합 (Gyeonggi Incheon Machinery Industry Cooperative) • TEL: 02-3397-0134 • Website: www.inmacexpo.kr • E-mail: inmac@inmacexpo.kr
9.5 ▶9.7 Busan BEXCO	2018 IT 엑스포 부산 IT EXPO BUSAN 2018	• 부산광역시, 미래창조과학부 (Busan Metropolitan City) • TEL: 051-749-9430 • Website: www.itexpo.or.kr • E-mail: hoon@busanit.or.kr
9.5 ▶9.7 Busan BEXCO	2018 국제환경에너지산업전 Environment & Energy Tech 2018	• 부산광역시, 국제신문 (Busan Metropolitan City, KookjeSinmoon) • TEL: 051-740-7483 • Website: www.entechkorea.net • E-mail: entechbusan@naver.com
9.5 ▶9.7 Changwon CECO	2018 창원 국제 스마트팩토리 컨퍼런스&엑스포 International Smart Factory Conference & Expo	• 스마트팩토리 엑스포 조직위원회 • TEL: 02-719-6931 • Website: www.smartfactorykorea.com
9.6 ▶9.9 DAEGU EXCO	2018 대구리빙앤라이프스타일 Living&Lifestyle in Daegu	• 이상네트웍스 (eSang NETWORKS) • TEL: 1688-7020 • Website: www.livinglifestyle.co.kr • E-mail: lila@e-sang.net

September 2018

	Name	Host / Event Information
9.6 ▶9.9 Goyang KINTEX	제 3회 대한민국 국제 관광박람회 Korea International TOURISM SHOW 2018	• 대한민국 국제 관광박람회 조직위원회 • TEL: 02-3785-3905 • Website: www.ktourismshow.com • E-mail: ktourism2018@naver.com
9.6 ▶9.8 Incheon Songdo Convensia	KGPS 2018 Korea Gaming Plus Show 2018	• 엑스포비전 (EXPOVISION) • TEL: 02-6927-3640 • Website: www.acis.kr • E-mail: info@expovision.kr
9.6 ▶9.9 Jeju ICC Jeju	2018 제주 베이비페어 Jeju Momarang Baby Fair	• 이앤애드 (ENAD) • TEL: 1899-4013 • Website: www.jjbabyfair.kr • E-mail: enad@enad.kr
9.6 ▶9.9 Daegu EXCO	2018 대구경향하우징페어 2018 DAEGU KOREA BUILD	• 이상네트웍스 (e-sang Networks) • TEL: 1577-6695 • Website: www.koreabuild.co.kr • E-mail: koreabuild@e-sang.net
9.7 ▶9.9 Seoul aT Center	2018 제 24회 코리아펫쇼 KOPET2018 Autumn	• 더페어스 (THE FAIRS) • TEL: 031-697-8262 • Website: www.kopet.com • E-mail: kopet@kopet.com
9.7 ▶9.9 Incheon Songdo Convensia	제2회 2018 인천카페쇼_카페&디저트쇼 2018 INCHEON CAFÉ SHOW	• 이오컨벡스 (IOCONVEX) • TEL: 02-2152-5004 • Website: www.incheoncafeshow.com • E-mail: cafeshow@ioconvex.com
9.7 ▶9.10 Busan BEXCO	제21회 부산 국제관광전 The 21st Busan International Travel Fair	• 부산광역시/ 부산광역시관광협회, 코트라 (Busan, Busan Metropolitan City) • TEL: 02-757-6161 • Website: www.kotfa.co.kr • E-mail: kotfa1986@naver.com
9.8 Busan BEXCO	2018 일본유학박람회 Study in Japan 2018	• 일본학생지원기구 (Japan Student Services Organization) • TEL: 02-765-0141 • Website: www.jasso.go.jp • E-mail: jasso@jasso.or.kr

September 2018

	Name	Host / Event Information
9.8 ▶9.9 Busan BEXCO	해외 유학이민 박람회 2018 Korea Study & Emigration Fair 2018	• 한국전람 (Korea Trade Fairs Ltd.) • TEL: 02-783-8261 • Website: www.uhak2min.com • E-mail: info@ktfairs.com
9.11 ▶9.14 Goyang KINTEX	2018 국제자동화정밀기기전 International Factory Automation System 2018 Korea	• 한국기계산업진흥회 (Korea Association of Machinery Industry) • TEL: 1877-7815 • Website: www.komaf.org/exhibition/outline.php?code=200035 • E-mail: gslee@koami.or.kr
9.11 ▶9.12 Seoul COEX	2018 동아재테크·핀테크쇼 Dong-A Investment·Fintech Show 2018	• 동아일보·채널A (DongA ilbo) • TEL: 02-6380-7263 • Website: www.dongafintech.com • E-mail: ilubks@donga.com
9.12 ▶9.16 Goyang KINTEX	2018 대한민국 방위산업전 Defense Expo Korea 2018	• 대한민국 육군협회 (Association of Republic of Korea Army) • TEL: 02-2191-5061 • Website: www.dxkorea.org • E-mail: dxkorea@dxkorea.org
9.12 ▶9.14 Seoul COEX	2018 사물인터넷 국제전시회 IoT Korea Exhibition 2018	• 한국사물인터넷협회 (Korea IoT Association) • TEL: 02-555-7153 • Website: www.iotkorea.co.kr • E-mail: htjang@kfairs.com
9.12 ▶9.14 Gyeongju HICO	2018 국제문화재산업전 Heritage Korea 2018	• 경주시 (Gyeongju city) • TEL: 054-702-1062 • Website: www.heritage-korea.com • E-mail: heritagekorea@hicogw.kr
9.13 ▶9.16 Busan BEXCO	2018 경향하우징페어 KOREA BUILD in BUSAN 2018	• 이상네트웍스 (eSang NETWORKS) • TEL: 1577-6695 • Website: www.eng.koreabuild.co.kr • E-mail: koreabuild@e-sang.net
9.13 ▶9.16 Busan BEXCO	2018 부산리빙앤라이프스타일 Living&Lifestyle in Busan	• 이상네트웍스 (eSang NETWORKS) • TEL: 1688-7020 • Website: www.livinglifestyle.co.kr • E-mail: lila@e-sang.net

September 2018

	Name	Host / Event Information
9.13 ▶9.15 Seoul COEX	2018 이러닝 국제 박람회 e-Learning Korea 2018	• 엑스포럼 (EXPORUM) • TEL: 02-6000-6677 • Website: www.elearningkorea.org • E-mail: expo@elearningkorea.org
9.13 ▶9.16 Daejeon DCC	대전실버산업박람회 Daejeon Silver Fair	• 이앤애드 (ENAD) • TEL: 1899-4013 • Website: www.silverfair.kr/default • E-mail: enad@enad.kr
9.13 ▶9.15 Busan BEXCO	제24회 2018부산창업박람회 The 24th New Business items & Franchise Show Busan 2018	• 선인커뮤니티 (Sunin Community co.,Ltd) • TEL: 051-512-0327 • Website: www.bexpo.co.kr • E-mail: iexpo@naver.com
9.13 ▶9.15 Daegu EXCO	2018 대한민국 ICT융합 엑스포 2018 ICT Convergence Expo Korea	• 과학기술정보통신부, 대구광역시, 경상북도 (Ministry of Science, ICT) • TEL: 053-601-5384 • Website: www.itce.kr • E-mail: itce@exco.co.kr
9.14 ▶9.16 Incheon Songdo Convensia	2018 케이펫페어 송도 2018 K-PET FESTIVAL	• 한국펫사료협회 (Korea Pet Food Association) • TEL: 02-3397-0924 • Website: www.k-pet.co.kr • E-mail: kpet@e-sang.net
9.15 ▶9.16 Seoul COEX	제36회 해외이민·취업·투자 박람회 (추계) The 36th Korea Emigration & Investment Fair 2018 / Fall	• 한국전람 (Korea Trade Fairs Ltd.) • TEL: 02-783-8261 • Website: www.uhak2min.com • E-mail: info@ktfairs.com
9.15 ▶9.16 Seoul COEX	제47회 해외유학·어학연수 박람회 (추계) The 47th Korea Study Abroad Fair 2018 / Fall	• 한국전람 (Korea Trade Fairs Ltd.) • TEL: 02-783-8261 • Website: www.uhak3min.com • E-mail: info@ktfairs.com
9.18 ▶9.20 Goyang KINTEX	2018 스마트시티 서밋 아시아 Smart Cities Summit Asia 2018	• 국토교통부 (Ministry of Land, Infrastructure and Transport) • TEL: 031-995-8229 • Website: smartcityasia.net/2017 • E-mail: smartcity@kintex.com

September 2018

	Name	Host / Event Information
9.27 ▶9.30 Busan BEXCO	2018 부산 임신 출산 영·유아 교육 박람회 BUSAN Baby &Kids Fair	• 한국국제전시 (KOREA INTERNATIONAL EXHIBITION CO.,LTD) • TEL: 02-761-2512 • Website: www.babynkidsfair.com • E-mail: babynkids@daum.net
9.28 ▶9.30 Daejeon DCC	대전펫쇼 Daejeon Pet Show	• 이앤애드 (ENAD) • TEL: 1899-4013 • Website: www.djpetshow.kr • E-mail: enad@enad.kr
9.29 ▶10.2 Seoul aT Center	제23회 서울 베이비 키즈 페어 The 23th Seoul Baby Kids Fair	• 다온전람 (Daon Fairs) • TEL: 02-6269-3741 • Website: www.seoulbaby.co.kr

October 2018

	Name	Host / Event Information
10.2 ▶10.5 Goyang KINTEX	대한민국 에너지대전 KOREA ENERGY SHOW 2018	• 한국에너지공단 (Korea Energy Agency) • TEL: 031-260-4396 • Website: www.koreaenergyshow.or.kr • E-mail: smk@energy.or.kr
10.5 ▶10.7 Gwangju Kimdaejung Convention Center	2018 시니어·의료산업박람회 SENIOR·MEDICAL INDUSTRAY FAIR 2018	• 광주광역시 (Gwangju Metropolitan City) • TEL: 062-611-2217 • Website: www.semedic.kr • E-mail: semedic@kdjcenter.or.kr
10.4 ▶10.6 Seoul COEX	인터참 뷰티엑스포 코리아 2018 InterCHARM BEAUTY EXPO KOREA	• 서울메쎄인터내셔널, 리드케이훼어스 (Seoul MESSE International) • TEL: 02-2284-0015 • Website: www.intercharmkorea.com • E-mail: info@intercharmkorea.com
10.4 ▶10.7 Seoul COEX	2018 한국국제아트페어 Korea International Art Fair	• 코엑스 (COEX) • TEL: 02-6000-1082 • Website: www.kiaf.org • E-mail: kiaf@daum.net

October 2018

	Name	Host / Event Information
10.4 ▶ 10.6 Busan BEXCO	2018 부산국제신발전시회 Busan International Shoe Show	• 부산광역시, 부산경제진흥원 (Busan Metropolitan City) • TEL: 051-979-1886 • Website: www.biss.kr • E-mail: mckim@shoenet.org
10.5 ▶ 10.7 Gyeongju HICO	2018 한옥문화박람회	• 경주시 (Gyeongju city) • TEL: 054-702-1061,1063 • Website: www.koreahanokexpo.kr • E-mail: hanok@hicogw.kr
10.5 ▶ 10.7 Daegu EXCO	2018 대구국제낚시산업박람회 DAEGU FISHING EXPO 2018	• 더페어스 (THE FAIRS) • TEL: 031-697-8263 • Website: www.dafish.or.kr
10.5 ▶ 10.7 Daegu EXCO	2018 대구레저위크 2018 DAEGU LEISURE WEEK	• 더페어스 (THE FAIRS) • TEL: 031-697-8263 • Website: www.daleisure.or.kr
10.6 ▶ 10.9 Busan BEXCO	2018 아시아필름마켓 Asian Film Market	• 부산국제영화제 (Busan International Film Festival) • TEL: 051-709-2063 • Website: www.asianfilmmarket.org • E-mail: badge@asianfilmmarket.org
10.10 ▶ 10.12 Busan BEXCO	2018 국제해양플랜트전시회 OFFSHORE KOREA 2018, OK 2018	• 산업통상자원부 (Ministry of Trade, Industry, and Energy) • TEL: 02-785-4771 • Website: www.okkorea.org • E-mail: offshore@kyungyon.co.kr
10.10 ▶ 10.13 Goyang KINTEX	호텔쇼 2018 HOTEL SHOW 2018	• 월간 호텔&레스토랑 (Hotel & Restaurant Global Hospitality Magazine) • TEL: 02-2238-0345 • Website: www.hotelshow.co.kr • E-mail: hotelshow2014@naver.com
10.10 ▶ 10.13 Goyang KINTEX	2018 로보월드 RobotWorld 2018	• 한국로봇산업협회 (Korea Association of Robot Industry) • TEL: 02-780-3074 • Website: www.robotworld.or.kr • E-mail: info@robotworld.or.kr

October 2018

	Name	Host / Event Information
10.10 ▶10.13 Seoul COEX	에너지플러스 Energy Plus 2018	• 산업통상자원부 (Ministry of Trade, Industry, and Energy) • TEL: 02-6000-1065 • Website: www.energyplus.kr • E-mail: energyplus@coex.co.kr
10.11 ▶10.14 Goyang KINTEX	2018 대한민국 뷰티박람회 K BEAUTY EXPO KOREA	• 킨텍스 (KINTEX) • TEL: 031-995-8133 • Website: www.k-beautyexpo.co.kr • E-mail: kbeautyexpo@kintex.com
10.11 ▶10.14 Incheon Songdo Convensia	제17회 인천베이비&키즈페어 17th INCHEON BABY & KIDS FAIR	• 세계전람 (SEGE FAIRS) • TEL: 02-3453-8887 • Website: www.ibabyshow.co.kr • E-mail: segefairs@gmail.com
10.11 ▶10.14 Goyang KINTEX	2018 한국골프용품전 Premium Golf Outlet 2018	• 에스비에스골프 (SBS Golf) • TEL: 02-6938-1476 • Website: www.golf.sbs.co.kr • E-mail: lake@sbs.co.kr
10.11 ▶10.15 Gwangju Kimdaejung Convention Center	2018 광주국제식품전 Gwangju International Food Fair 2018	• 광주광역시 (Gwangju Metropolitan City) • TEL: 062-611-2213 • Website: www.foodshow.kr • E-mail: food@foodshow.kr
10.12 ▶10.14 Daegu EXCO	제13회 대구펫쇼 The 13th Daegu Pet Show	• 대구광역시 (Daegu Metropolitan City) • TEL: 053-601-5395 • Website: www.petshow.co.kr • E-mail: pet@exco.co.kr
10.15 ▶10.21 Gwangju Kimdaejung Convention Center	제12회 광주국제차(茶)문화전시회 The 12th Gwangju International Tea Fair	• 김대중컨벤션센터 (Kimdaejung Convention Center) • TEL: 062-611-2256 • Website: www.teaexpo.or.kr • E-mail: info@teaexpo.or.kr
10.16 ▶10.19 Changwon CECO	2018 창원국제용접 및 절단기술전 Korea International Welding Technology Show 2018	• 경상남도, 창원시 (Gyeongsangnam-do, Changwon-city / KOAMI) • TEL: 055-212-1014~5 • Website: www.weldingshow.co.kr • E-mail: contact@weldingshow.co.kr

October 2018

	Name	Host / Event Information
10.17 ▶ 10.19 Incheon Songdo Convensia	2018 한국자동차산업전시회 KOAA SHOW Korea Automotive Industry Exhibition	• 아인글로벌 (AIN GLOBAL) • TEL: 031-433-0023 • Website: www.koaashow.com • E-mail: domestic@koaashow.com
10.17 ▶ 10.20 Seoul COEX	한국건축산업대전 2018 Korea Architecture Fair & Festival 2018	• 대한건축사협회 (Korea Institute of Registered Architects) • TEL: 02-3415-6866~7 • Website: www.kaff.biz • E-mail: kaff2018@naver.com
10.18 ▶ 10.21 Jeju ICC Jeju	2018 제주리빙앤라이프스타일 Living&Lifestyle in Jeju	• 이상네트웍스 (eSang NETWORKS) • TEL: 1688-7020 • Website: www.livinglifestyle.co.kr • E-mail: lila@e-sang.net
10.18 ▶ 10.20 Seoul COEX	제43회 프랜차이즈 서울 The 43rd International Franchise Seoul	• 한국프랜차이즈산업협회 (Korea Franchise Association) • TEL: 02-6000-1564 • Website: www.franchiseseoul.co.kr • E-mail: ifs_info@naver.com
10.19 ▶ 10.21 Busan BEXCO	2018 부산 국제 의료 & 홈케어 전시회 KIMES Homecare Busan	• 한국이앤엑스 (Korea E&EX INC.) • TEL: 02-551-0102 • Website: www.kimeshomecare.com • E-mail: busan@kimeshomecare.com
10.18 ▶ 10.20 Busan BEXCO	제6회 2018 부산국제반려동물산업박람회 Busan International Companion Animal Show	• 선인커뮤니티 주식회사 (Sunin Community co.,Ltd) • TEL: 051-583-9242~3 • Website: www.bicas.co.kr • E-mail: bicas3000@naver.com
10.19 ▶ 10.21 Goyang KINTEX	2018 오토위크 Auto Week 2018	• 국토교통부, 오토위크 조직위원회 (Ministry of Land, Infrastructure and Transport) • TEL: 031-995-8099 • Website: www.autoweek.kr/2018 • E-mail: auto@kintex.com
10.19 ▶ 10.22 Busan BEXCO	2018 제 7회 BFAA 부산미술협회 국제 아트페어 The 7th Busan Fine Arts Association International Art Fair	• 부산미술협회 (BUSAN FINE ARTS ASSOCIATION) • TEL: 051-632-2400 • Website: www.bfaa.or.kr • E-mail: fbfaa01@hanmail.net

October 2018

	Name	Host / Event Information
10.20 ▶10.23 Daejeon DCC	대전 사이언스 페스티벌 Daejeon Science Festival	• 대전광역시 (Daejeon Metropolitan City) • TEL: 042-250-1275 • Website: www.djsf.kr
10.23 ▶10.26 Goyang KINTEX	제 12회 2018 한국국제기계박람회 Korea International Machinery Expo 2018	• 한국기계산업진흥회 (Korea Association of Machinery Industry) • TEL: 02-369-7814 • Website: www.kimex.org • E-mail: exhibit@koami.or.kr
10.23 ▶10.25 Incheon Songdo Convensia	2018 제17차 인천세계한상대회 The 17th World Korean Business Convention	• 재외동포재단 (Overseas Koreans Foundation) • TEL: 02-3415-0052 • Website: www.hansang.korean.net • E-mail: hansang@okf.or.kr
10.24 ▶10.27 Goyang KINTEX	2018 대한민국우수상품전 2018 G-FAIR KOREA	• 전국중소기업지원센터협의회 (Small&Medium Business Centers Association) • TEL: 031-259-6151 • Website: www.gfair.or.kr • E-mail: gfair1@gbsa.or.kr
10.25 ▶10.28 Seoul SETEC	제 12회 서울베이비페어 2018 Seoul Baby Fair	• 키즈맘 (KizMom) • TEL: 02-410-3690 • Website: www.kizmom.hankyung.com/seoulbabyfair
10.25 ▶10.29 Daejeon DCC	2018 대전국제아트쇼 DAEJEON INTERNATIONAL ART SHOW 2018	• 한국미술협회 대전지회 (KOREAN FINE ART ASSOCIATION) • TEL: 042-256-4744 • Website: www.diaskorea.com
10.25 ▶10.27 Busan BEXCO	제6회 대한민국 평생학습박람회 The 6th Korea Lifelong Learning Expo - 2018 Busan	• 교육부 (Ministry of Education) • TEL: 051-888-2012 • Website: www.busan.go.kr
10.30 ▶11.2 Goyang KINTEX	2018 서울국제공구전 2018 Seoul International Tool Exhibition	• 한국공구공업협동조합 (KOREA TOOLS INDUSTRY COOPERATIVE) • TEL: 02-711-0989 • Website: www.tooltechkorea.com • E-mail: 7110989@naver.com

October 2018

	Name	Host / Event Information
10.31 ▶11.2 Goyang KINTEX	제 5회 국제철강 및 비철금속산업전 STREEL & METAL KOREA(SMK 2018)	• 한국경제신문 (Korea Economic TV) • TEL: 031-697-8260 • Website: www.smk.or.kr • E-mail: leeik@thefairs.co.kr
10.31 ▶11.4 Goyang KINTEX	디자인코리아 2018 DESIGN KOREA	• 한국디자인진흥원 (KOREA INSTITUTE OF DESIGN PROMOTION) • TEL: 031-780-2241 • Website: www.designkorea.kidp.or.kr • E-mail: designkorea@kidp.or.kr
10.31 ▶11.2 Busan BEXCO	2018 부산국제수산무역EXPO Busan International Seafood & Fisheries EXPO	• 벡스코, 한국수산무역협회, 수산업협동조합중앙회, KOTRA (BEXCO) • TEL: 051-740-7518 • Website: www.bisfe.com • E-mail: bisfe@bexco.co.kr
10.11 ▶10.13 Daejeon DCC	아시아과학엑스포 MILSET Expo Science Asia	• 한국과학기술지원단 (Korea Science & Engineering Fair) • TEL: 02-808-8301 • Website: www.esa2018.kr • E-mail: info@esa2018.kr

November 2018

	Name	Host / Event Information
11.1 ▶11.4 Incheon Songdo Convensia	2018 인천국제식품음식박람회 & 홈리빙생활용품전시회 Incheon International Food Life Fair 2018	• 메세코리아 (Messe Korea Inc.) • TEL: 051-740-7709 • Website: www.foodfair.co.kr • E-mail: messe7709@naver.com
11.1 ▶11.4 Goyang KINTEX	코리아우드쇼 2018 KOREA WOOD SHOW	• 미디어우드 (MEDIAWOOD) • TEL: 02-848-6025 • Website: www.koreawoodshow.org • E-mail: hapets@mediawood.co.kr
11.1 ▶11.4 Goyang KINTEX	국제 주방·욕실 박람회 KITCHEN&BATH KOREA 2018	• TV조선 (TV Chosun) • TEL: 031-697-8260 • Website: www.kinba.co.kr • E-mail: kinba@kinba.co.kr

November 2018

	Name	Host / Event Information
11.1 ▶11.4 Seoul COEX	K-핸드메이드페어 2018 K-Handmade Fair 2018	• 한국국제전시, 한국전시주최행사대행사업협동조합 (KOREA INTERNATIONAL EXHIBITION CO.,LTD) • TEL: 02-761-2512 • Website: www.k-handmade.com • E-mail: info@k-handmade.com
11.1 ▶11.4 Seoul COEX	코엑스 베이비 페어 Coex Baby Fair	• 이상앰앤씨 (esangmnc) • TEL: 1544-6071 • Website: www.cobe.co.kr • E-mail: obe@esangmnc.com
11.1 ▶11.4 Seoul COEX	제31회 서울국제문구·학용·사무용품종합전시회 Seoul International Stationery & Office Fair 2018	• 한국문구공업협동조합 (Korea Stationery Industry Cooperative) • TEL: 02-2278-7891~5 • Website: www.ksic.co.kr • E-mail: yjkim@ksic.co.kr
11.1 ▶11.3 Busan BEXCO	2018 부산머니쇼 BUSAN MONEY SHOW	• 부산광역시, 매일경제 (Busan Metropolitan City) • TEL: 051-740-7461 • Website: www.busanmoney.co.kr • E-mail: busanmoney@bexco.co.kr
11.1 ▶11.4 Daegu EXCO	대구 국제 미래자동차 엑스포 2018 Daegu International Future Auto EXPO 2018	• 대구광역시, 한국자동차공학한림원 (Daegu Metropolitan City) • TEL: 053-601-5373 • Website: www.difa.or.kr • E-mail: difa@exco.co.kr
11.2 ▶11.4 Incheon Songdo Convensia	2018 인천국제 스포츠레저 관광산업전 Incheon International Sports Leisure Expo 2018	• TEL: 070-4900-3100 • Website: www.ispoexpo.com • E-mail: mice-2@kocean21.com
11.7 ▶11.9 Changwon CECO	제5회 나노피아 국제 콘퍼런스 및 전시회 The 4th International Conference & Exhibition for Nanotechnology	• 경상남도 (Gyeongsangnamdo-do) • TEL: 055-210-6107 • Website: www.nanopia.org • E-mail: office@nanopia.org
11.8 ▶11.10 Goyang KINTEX	2018 시니어 리빙&복지 박람회 14th Senior & People with Disability Expo 2018	• 한국사회복지협의회, 킨텍스 (Korea National Council on Social Welfare, KINTEX) • TEL: 031-995-8048 • Website: www.sendex.co.kr • E-mail: sendex@kintex.com

November 2018

	Name	Host / Event Information
11.8 ▶11.10 Goyang KINTEX	마이스타일 트렌드페어 2018 2018 My Style Trend Fair	• 포천시 (Pocheon-si) • TEL: 02-6929-0806 • Website: www.mstfair.kr • E-mail: mstfair@naver.com
11.8 ▶11.11 Goyang KINTEX	제 29회 국제임신출산_육아용품박람회 The 29th Mom&Baby Expo	• 유아림 (Yuarim Co.,Ltd) • TEL: 02-2236-2771 • Website: www.momnbabyexpo.co.kr • E-mail: expo@yuarim.com
11.8 ▶11.11 Seoul COEX	제17회 서울카페쇼 17th Seoul Int'l Cafe Show	• 엑스포럼 (EXPORUM) • TEL: 02-6000-6720 • Website: www.cafeshow.com • E-mail: info@cafeshow.com
11.8 ▶11.10 Seoul aT Center	제15회 대한민국 향토식문화대전 The 15th Native Food Culture Festival	• 세계음식문화연구원, 한국푸드코디네이터협회 (World Food Culture Center) • TEL: 02-511-1540 • Website: www.foodcf.co.kr
11.8 ▶11.11 Incheon Songdo Convensia	2018 코리아특장차&상용차박람회 KOREA TRUCK SHOW	• 한국자동차부품협회, 한국자동차안전학회 (Korea Automobile Parts Association, Korean Auto-Vehicle Safety Association) • TEL: 051-784-7901 • Website: www.k-truckshow.com • E-mail: k-truckshow@naver.com
11.14 ▶11.16 Goyang KINTEX	제 4회 대한민국 안전산업박람회 Korea International Safety & Security Expo 2018	• 행정안전부 (Ministry of the Interior and Safety) • TEL: 031-995-8209 • Website: www.k-safetyexpo.com • E-mail: k-safetyexpo@naver.com
11.14 ▶11.16 Seoul COEX	제6회 국제세라믹/신소재전 KOCEM INTRA	• 한산마케팅연구원 (Korea Industrial Marketing Institute) • TEL: 02-588-2487
11.14 ▶11.17 Daegu EXCO	제13회 국제부품소재산업전 The 13th Materials, Parts & Components Exhibition	• 대구광역시, 경상북도 (Daegu Metropolitan City) • TEL: 053-601-5067 • Website: www.partsshow.co.kr • E-mail: part@exco.co.kr

November 2018

	Name	Host / Event Information
11.14 ▶11.17 Daegu EXCO	제7회 대구국제로봇산업전(ROBEX 2018) The 7th Daegu Robot Expo	• 대구광역시 (Daegu Metropolitan City) • TEL: 053-601-5065 • Website: www.robex.or.kr • E-mail: robex@exco.co.kr
11.14 ▶11.17 Daegu EXCO	제19회 대구국제자동화기기전 The 19th Daegu Automatic Machinery Expo	• 대구광역시 (Daegu Metropolitan City) • TEL: 053-601-5229 • Website: www.damex.co.kr • E-mail: damex@exco.co.kr
11.15 ▶11.17 Seoul COEX	제26회 한국국제사인디자인전 26th Korea International Sign and Design Show, KOSIGN 2018	• 코엑스, 한국옥외광고협회 (COEX, KOAA) • TEL: 02-6000-1101,1107 • Website: www.kosignshow.co.kr • E-mail: kosign@coex.co.kr
11.15 ▶11.18 Seoul aT Center	제24회 서울 베이비 키즈 페어 The 24th Seoul Baby Kids Fair	• 다온전람 (Daon Fairs) • TEL: 02-6269-3741 • Website: www.seoulbaby.co.kr
11.15 ▶11.18 Changwon CECO	2018 Bravo 경남특산물박람회 Brave GyeongNam Expo 2018	• 경상남도 (Gyeongsangnamdo-do) • TEL: 055-249-8022 • Website: www.bravoexpo.kr • E-mail: bravoexpo@naver.com
11.18 Seoul COEX	2018 제15회 팜엑스포 PharmEXPO Korea 2018	• 대한약사회약사공론 (The Korean Pharmaceutical Association) • TEL: 02-2284-0022 • Website: www.pharmexpo.co.kr • E-mail: yuran@seoulmesse.com
11.22 ▶11.25 Goyang KINTEX	2018 대한민국펫산업박람회 Korea's Pet Industry Fair (K-PET FAIR) - SEOUL	• 한국펫사료협회 (Korea Pet Food Association) • TEL: 02-3397-0478 • Website: www.k-pet.co.kr • E-mail: kpet@e-sang.net
11.22 ▶11.25 Seoul COEX	제42회 서울국제유아교육전&키즈페어 42nd EDUCARE&KIDSFAIR	• 세계전람 (SEGEFAIRS) • TEL: 02-3453-8924 • Website: www.educare.co.kr • E-mail: segefairs@gmail.com

November 2018

	Name	Host / Event Information
11.22 ▶11.25 Seoul COEX	2018 공예트렌드페어 CRAFT TREND FAIR 2018	• 문화체육관광부 (Ministry of Culture, Sports and Tourism) • TEL: 02-398-7952 • Website: www.craftfair.kcdf.kr • E-mail: craftfair@kcdf.kr
11.22 ▶11.25 Busan BEXCO	제20회 부산국제 차.공예박람회 International Tea&Craft Fair	• 메세코리아 (Messe Korea Inc.) • TEL: 051-740-7705 • Website: www.teafair.co.kr
11.22 ▶11.25 Busan BEXCO	2018 더골프쇼 in 부산 autumn THE GOLF SHOW KOREA in BUSAN	• 이엑스스포테인먼트 (EXSPOTAINMENT) • TEL: 02-356-4309 • Website: www.thegolfshow.co.kr • E-mail: thegolfshow@naver.com
11.22 ▶11.25 Busan BEXCO	2018 부산 유기농 친환경 귀농귀촌 박람회 Busan Organic & Natural Fair	• 부산MBC, 메세코리아 (Messe Korea Inc.) • TEL: 051-740-7706 • Website: www.busanorganic.co.kr • E-mail: busanorganic@naver.com
11.22 ▶11.25 Busan BEXCO	2018 부산 홈리빙&생활용품전시회 Home Living & Household Fair	• 부산MBC, 메세코리아 (Messe Korea Inc.) • TEL: 051-740-7709 • Website: www.busangift.kr • E-mail: messe7709@naver.com
11.22 ▶11.25 Busan BEXCO	2018 부산국제식품 박람회 Busan International Food Life Expo	• 부산MBC, 메세코리아 (Messe Korea Inc.) • TEL: 051-740-7709 • Website: www.foodfair.co.kr • E-mail: messe7709@naver.com
11.23 ▶11.25 Busan BEXCO	2018 부산 동아 방범·보안 엑스포 Busan Crime Prevention & Security EXPO 2018	• 동아전람 (DONG-A FAIRS) • TEL: 02-780-0366 • Website: www.dong-afairs.co.kr • E-mail: dongaf@naver.com
11.23 ▶11.25 Busan BEXCO	제2회 부산 디지털프린팅·사인엑스포 The 2nd Busan Digital Printing, Sign EXPO	• 동아전람 (DONG-A FAIRS) • TEL: 02-780-0366 • Website: www.dong-afairs.co.kr • E-mail: dongaf@naver.com

November 2018

	Name	Host / Event Information
11.23 ▶11.25 Busan BEXCO	제2회 부산 스포츠·레저산업 박람회 The 2nd Busan Sports & Leisure Industry EXPO	• 동아전람 (DONG-A FAIRS) • TEL: 02-780-0366 • Website: www.dong-afairs.co.kr • E-mail: dongaf@naver.com
11.23 ▶11.25 Busan BEXCO	제2회 부산 건축박람회 The 2nd Busan Construction EXPO	• 동아전람 (DONG-A FAIRS) • TEL: 02-780-0366 • Website: www.dong-afairs.co.kr • E-mail: dongaf@naver.com
11.28 ▶12.1 Seoul COEX	코엑스 푸드위크 Coex Food Week 2018	• 코엑스 (COEX) • TEL: 02-6000-1071 • Website: www.foodweek.co.kr • E-mail: foodweek@coex.co.kr
11.29 ▶11.30 Goyang KINTEX	인사이드 핀테크 컨퍼런스 & 엑스포 2018 Inside FinTech Conference & Expo	• 킨텍스, 라이징미디어 (KINTEX, Rising Media) • TEL: 031-995-8074 • Website: www.insidefintech.co.kr/2017 • E-mail: insidefintech@kintex.com
11.29 ▶12.2 Seoul aT Center	2018 서울국제소비재전시회 2018 Seoul International Trade Sourcing Fair	• 티존코리아 (TEAZON KOREA) • TEL: 051-740-7709 • Website: www.ksourcing.co.kr
11.30 ▶12.2 Goyang KINTEX	2018 월드와인 및 주류박람회 Wine Meets World Korea 2018	• 월드전람 (World Expo Co.,Ltd) • TEL: 02-557-6776 • Website: www.wine.world-expo.co.kr • E-mail: sukyung@world-expo.co.kr
11.30 ▶12.2 Goyang KINTEX	월드식품박람회 2018 The 6th WORLD FOOD EXPO KOREA 2018	• 중소기업식품발전협회 (Korea Foods Industry Development Association) • TEL: 02-557-6776 • Website: www.worldfoodexpo.co.kr • E-mail: stella@world-expo.co.kr
11.30 ▶12.2 Busan BEXCO	2018 하나투어 여행박람회 HANATour International Travel Show 2018	• 하나투어/ HNT 마케팅 (HANATour) • TEL: 051-601-0714 • Website: www.hits.hanatour.com

November 2018

	Name	Host / Event Information
11.30 ▶12.1 Busan BEXCO	2018 제44회 부산프랜차이즈산업박람회 International Franchise Show Busan	• 한국프랜차이즈산업협회 중앙회, 한국프랜차이즈산업협회 부울경지회 (Korea Franchise Association) • TEL: 02-6000-1564 • Website: www.kfabug.or.kr • E-mail: ifs_info@naver.com

December 2018

	Name	Host / Event Information
12.6 ▶12.9 Busan BEXCO	제 23회 부산 드림베이비페어 Busan Dream Baby Fair 2018	• 드림코리아 (DreamKorea) • TEL: 051-826-8810 • Website: www.dreambabyfair.co.kr • E-mail: idreamkorea@idreamkorea.co.kr
12.6 ▶12.10 Busan BEXCO	유니세프와 함께하는 2018 부산국제아트페어 BIAF 2018-The Exhibition with UNICEF	• 케이아트국제교류협회 (International Exchange Association K-ART) • TEL: 051-803-8830 • Website: www.k-art.co.kr • E-mail: k-art@naver.com
12.12 ▶12.15 Seoul COEX	2019학년도 정시 대학입학정보박람회	• 대학입학정보박람회 준비위원회 • TEL: 02-6000-8130~1 • Website: www.adiga.kr • E-mail: jay@coex.co.kr
12.12 ▶12.16 Seoul COEX	2018 서울디자인페스티벌 2018 Seoul Design Festival	• 디자인하우스 (designhouse) • TEL: 02-2262-7199 • Website: www.seoul.designfestival.co.kr • E-mail: SDF@design.co.kr
12.13 ▶12.16 Seoul COEX	2018 서울 홈·테이블데코페어 2018 Home·table deco fair Seoul	• Reed K. Fairs • TEL: 02-554-3010 • Website: www.hometabledeco.com • E-mail: yjikim@kfairs.com
12.20 ▶12.23 Seoul aT Center	서울맘아랑베이비페어 Seoul Momarang Baby Fair	• 이앤애드 (ENAD) • TEL: 042-538-4002 • Website: www.sgbabyfair.kr

December 2018

	Name	Host / Event Information
12.22 ▶12.25 Seoul COEX	서울아트쇼 2018 2018 SEOUL ART SHOW	• 서울아트쇼 (Seoul Art Show) • TEL: 02-1577-3614 • Website: www.seoulartshow.com

January 2019

	Name	Host / Event Information
1.10 ▶1.13 Seoul COEX	제 5회 서울 살롱 뒤 쇼콜라 5th Salon du Chocolat Seoul 2019	• 엑스포럼 (exporum) • TEL: 02-6000-6698, 6673 • Website: www.salonduchocolat.kr • E-mail: info@salonduchocolat.kr
1.16 ▶1.18 Seoul COEX	2019 스마트 오피스 페어 Smart Office Fair 2019	• (주)제이엑스포 (J.EXPO LTD.) • TEL: 02-406-9131 • Website: www.officefair.co.kr • E-mail: smyoo@jexpo.or.kr
1.25 ▶1.27 Goyang KINTEX	K-웰니스 설날 착한선물전 K-wellness Good Gift Show	• 한국웰니스산업협회 (Korea Wellness Industry Association) • TEL: 02-3443-4030 • E-mail: k-wellness@micepm.co.kr

February 2019

	Name	Host / Event Information
2.14 ▶2.17 Goyang KINTEX	제 30회 국제임신출산_육아용품박람회 The 30th Mom&Baby Expo	• 유아림 (Yuarim Co.,Ltd) • TEL: 02-2236-2771 • Website: www.momnbabyexpo.co.kr • E-mail: expo@yuarim.com

March 2019

	Name	Host / Event Information
3.6 ▶3.8 Goyang KINTEX	오토모티브 테스팅 엑스포 코리아 2019 Automotive Testing Expo 2019 KOREA	• UKIP Media & Events Ltd • TEL: +44 (0) 1306 743744 • Website: www.testing-expokorea.com/ko • E-mail: dominic.cundy@ukimediaevents.com
3.7 ▶3.9 Seoul COEX	제 45회 프랜차이즈 서울 The 45th Int'l Franchise Seoul	• 한국프랜차이즈산업협회 (Korea Franchise Association) • TEL: 02-6000-1564 • Website: www.franchiseseoul.co.kr • E-mail: ifs_info@naver.com
3.12 ▶3.16 Goyang KINTEX	제 25회 국제 플라스틱 고무 산업전 25th Korea International Plastics + Rubber Show	• (주)한국이앤엑스, 한국합성수지가공기계공업협동조합 (Korea E&Ex Inc., Korea Plastics processing machine industry cooperative) • TEL: 02-551-0102 • Website: www.koplas.com • E-mail: koplas@koplas.com
3.13 ▶3.15 Gwangju Kimdaejung Convention Center	2019 신재생에너지 전문전시회 Solar, Wind & Earth Energy Trade Fair 2019	• 광주광역시, 전라남도 (Gwangju Metropolitan City/Jeollanamdo) • TEL: 062-611-2215 • Website: www.sweet.or.kr • E-mail: info@sweet.or.kr
3.27 ▶3.29 Incheon Songdo Convensia	2019 국제표면처리·도금·도장기술산업전 Int'l Surface Treatment, Plating & Painting Technology Show 2019	• (주)이상네트웍스, (재)경기테크노파크, 인천관광공사 (eSang Networks Co.,Ltd, Gyeonggi Technopark, Incheon Tourism Organization) • TEL: 02-3397-0133 • Website: www.surtechkorea.org • E-mail: surtech@surtechkorea.org

April 2019

	Name	Host / Event Information
4.11 ▶4.14 Daegu EXCO	제19회 대구건축박람회 The 19th Daegu Housing Expo	• 대구광역시, 대구MBC (Daegu Metropolitan City) • TEL: 02-588-2480 • Website: www.dahos.or.kr • E-mail: kjs@kimikorea.com
4.24 ▶4.27 Seoul COEX	2019 월드IT쇼 WORLD IT SHOW 2019	• 과학기술정보통신부 (Ministry of Science and ICT) • TEL: 070-4944-7110 • Website: www.worlditshow.co.kr • E-mail: yjikim@kfairs.com

April 2019

	Name	Host / Event Information
4.19 ▶4.21 Seoul pas dance movement center	제 2회 키좀바 페스티벌 2nd Korea Kizomba Festival 2018 in Seoul	• Let's Kizomba • TEL: 010-4601-7674 • Website: www.mapdance.com/Events/Seoul-1st-Korea-Kizomba-Festival-2018-4033033600283 • E-mail: leejuliaforever@gmail.com

May 2019

	Name	Host / Event Information
5.6 ▶5.12 Goyang KINTEX	2019 경기국제보트쇼 Korea International Boat Show 2019	• 해양수산부 (Ministry of Oceans and Fisheries) • TEL: 1670-8785 • Website: www.koreaboatshow.or.kr • E-mail: kibs@kibs.com
5.21 ▶5.24 Goyang KINTEX	2019 서울국제식품산업대전 SEOUL FOOD 2019	• 대한무역투자진흥공사 (Korea Trade-Investment Promotion Agency(KOTRA)) • TEL: 02-3460-7267 • Website: www.seoulfood.or.kr • E-mail: info@seoulfood.or.kr
5.22 ▶5.24 Gunsan GSCO	2019 제6회 군산국제용접&절단&레이저설비산업전시회 The 6th Gunsan International Welding, Cutting & Laser Equipments Exhibition	• 메탈넷코리아 (Metal Network Korea Company) • TEL: 02-3281-5037 • Website: www.weldingauto.co.kr • E-mail: weldingkr@hanmail.net
5.22 ▶5.25 Busan BEXCO	2019 부산국제기계대전 Busan International Machinery Fair 2019	• 부산광역시, 부산시기계공업협동조합, 부산경남금형공업협동조합 (Busan, Busan Machinery Industry Cooperation, Busan Kyungnam Die&Mold Industry Cooperative) • TEL: 02-588-2526 • Website: www.butech.or.kr • E-mail: hipark@kimikorea.com
5.30 ▶6.1 Seoul COEX	SEOUL VR•AR EXPO 2019	• 이상엠엔씨 (EsangMNC) • TEL: 02-3397-0065 • Website: www.seoulvrar.com • E-mail: vr@esangmnc.com

June 2019

	Name	Host / Event Information
6.6 ▶6.9 Seoul COEX	제34회 한국국제관광전 The 34th Korea World Travel Fair	• 한국국제관광전조직위원회 (KOTPA) • TEL: 02-757-6161 • Website: www.kotfa.co.kr • E-mail: kotfa1986@naver.com
6.19 ▶6.21 Goyang KINTEX	2019 세계 태양에너지 엑스포 International Solar Energy Expo & Conference 2019	• 한국건설생활환경시험연구원 (Korea Conformity Laboratories) • TEL: 02-719-6931 • Website: www.exposolar.org/2018 • E-mail: expo@infothe.com
6.19 ▶6.21 Goyang KINTEX	2019 세계탄소제로엑스포 International Carbon Zero Expo & Conference 2019	• 한국건설생활환경시험연구원 (Korea Conformity Laboratories) • TEL: 02-715-8245 • Website: www.carbonzeroexpo.com/2018 • E-mail: expo@infothe.com
6.20 ▶6.22 Seoul COEX	2019 서울국제와인&주류박람회 The 17th Seoul International Wines & Spirits Expo	• 한국국제전시 (Korea International Exhibition Co. LTD.) • TEL: 02-761-2512 • Website: www.siwse.com • E-mail: intosws@hanmail.net
6.26 ▶6.28 Seoul COEX	인코스메틱스 코리아 in-cosmetics Korea 2019	• 케이훼어스 (K FAIRS) • TEL: 070-4286-5913 • Website: www.korea.in-cosmetics.com
6. ▶6. Gwangju To be decided	2019 제 48회 전국 교수 테니스대회	• 전국교수테니스연맹, 조선대학교 (KUPTF, Chosun University) • Website: www.kuptf.org • E-mail: kuptf.office@gmail.com

July 2019

	Name	Host / Event Information
7.1 ▶7.4 Seoul COEX	2019 국제안전보건전시회 37th Korea International Safety & Health Show	• 안전보건공단 (Korea Occupational Safety & Health Agency) • TEL: 02-785-4992 • Website: www.safetyshow.co.kr • E-mail: bkkim@kyungyon.co.kr

March 2020

	Name	Host / Event Information
3.10 ▶3.12 Goyang KINTEX	오토모티브 테스팅 엑스포 코리아 2020 Automotive Testing Expo 2020 KOREA	• UKIP Media & Events Ltd • TEL: +44 (0) 1306 743744 • Website: www.testing-expokorea.com/ko • E-mail: dominic.cundy@ukimediaevents.com
3.22 ▶3.29 Busan BEXCO	2020 국제탁구연맹(ITTF) 세계선수권대회 2020 ITTF World Team Table Tennis Championships	• 국제탁구연맹, 대한탁구협회 (ITTF, KTTA) • Website: www.koreatta.sports.or.kr • E-mail: webmaster@koreatta.or.kr
3.31 ▶4.4 Goyang KINTEX	2020 서울국제생산제조기술전 2020 Seoul International Manufacturing Technology Show	• 한국공작기계산업협회 (Korea Machine Tool Manufacturers' Association) • TEL: 02-3453-2721 • Website: www.simtos.org • E-mail: simtos@simtos.org

June 2021

	Name	Host / Event Information
Gunsan GSCO	2021 제7회 군산국제용접&절단&레이저설비산업전시회 The 6th Gunsan International Welding, Cutting & Laser Equipments Exhibition	• 메탈넷코리아 (Metal Network Korea Company) • TEL: 02-3281-5037 • Website: www.weldingauto.co.kr • E-mail: weldingkr@hanmail.net

June 2023

	Name	Host / Event Information
Gunsan GSCO	2023 제8회 군산국제용접&절단&레이저설비산업전시회 The 6th Gunsan International Welding, Cutting & Laser Equipments Exhibition	• 메탈넷코리아 (Metal Network Korea Company) • TEL: 02-3281-5037 • Website: www.weldingauto.co.kr • E-mail: weldingkr@hanmail.net

June 2025

	Name	Host / Event Information
Gunsan GSCO	2025 제9회 군산국제용접&절단&레이저설비산업전시회 The 6th Gunsan International Welding, Cutting & Laser Equipments Exhibition	• 메탈넷코리아 (Metal Network Korea Company) • TEL: 02-3281-5037 • Website: www.weldingauto.co.kr • E-mail: weldingkr@hanmail.net

Convention

Exhibition

Meeting

Appendix

- MICE Service Provider
- Korea MICE Bureau's Support System
- KTO's Overseas Offices
- Convention & Visitors Bureau, Convention Center

MICE Service Provider

* 수록기준 : 한국PCO협회 및 한국전시주최자협회 회원사

PCO/PEO

BEXCO	Tel: 051-740-7300 Website: www.bexco.co.kr
COEX	Tel: 02-6000-0114 Website: www.coex.co.kr
EXCO	Tel: 053-601-5000 Website: www.exco.co.kr
KINTEX	Tel: 031-810-8114 Website: www.kintex.com
경연전람	Tel: 02-785-4771 Website: www.kyungyon.co.kr
더플랜	Tel: 02-538-2042~3 Website: www.theplan.kr
(주)덱스코	Tel: 053-746-8007 Website: www.dexco.co.kr
동아전람	Tel: 02-780-0366 Website: www.dong-afairs.co.kr
동인앤컴	Tel: 02-6111-8800 Website: www.donginexpo.com
(주)드림아이 플래너스	Tel: 02-2236-5580 Website: www.dip.kr
리드엑시비션스 코리아	Tel: 02-561-6170 Website: www.reedexpo.com
(주)리컨벤션	Tel: 070-4672-3721 Website: www.lee-expo.com
(주)마이스앤컴퍼니	Tel: 070-5101-5421 Website: www.micencompany.com
(주)마이스코리아	Tel: 02-511-2071 Website: www.micekorea.co.kr
메쎄프랑크푸르트 코리아	Tel: 02-775-2280 Website: www.messefrankfurt.co.kr
베페	Tel: 02-556-2061 Website: www.befe.co.kr
(주)비볼드 커뮤니케이션즈	Tel: 02-2276-0843 Website: www.bebld.kr
비투엑스포	Tel: 02-6000-2800 Website: www.b2expo.org
서울메쎄인터내셔널	Tel: 02-2284-0007 Website: www.seoulmesse.com
서울전람	Tel: 02-529-0691 Website: www.seoulfairs.com
성박	Tel: 02-2679-6551 Website: sungpark.co.kr
세계전람	Tel: 02-3453-8887 Website: www.segefairs.co.kr

PCO/PEO

(주)씨엠에스월드	Tel: 02-457-4978 Website: www.cmsworld.kr
(주)애임코리아	Tel: 02-3452-1855 Website: www.aim-korea.com
(주)에이치앤티 디엠씨	Tel: 02-797-9164 Website: www.hnt.pe.kr
엑스포럼	Tel: 02-2051-3322 Website: www.exporum.com
엑스포앤유	Tel: 02-783-7979 Website: www.ledexpo.com
(주)MCI Korea	Tel: 02-576-9945 Website: www.mci-group.com
(주)엠커뮤니케이션	Tel: 063-252-0048 Website: www.mcomm.kr
오프너디오씨 주식회사	Tel: 02-2038-8975 Website: www.openerdoc.com
(주)윈플러스윈	Tel: 02-2202-8588 Website: www.winpluswin.com
(주)유니원 커뮤니케이션즈	Tel: 02-550-2500 Website: www.unione.co.kr
유비엠코퍼레이션 한국	Tel: 02-6715-5400 Website: www.ubmkorea.com
(주)이오컨벡스	Tel: 02-2152-5000 Website: www.ioconvex.com
이상네트웍스	Tel: 02-3397-0500 Website: www.e-sang.net
(주)이즈피엠피	Tel: 02-3475-2600 Website: www.ezpmp.co.kr
(주)인세션	Tel: 02-3471-8555 Website: www.insession.co.kr
(주)인터컴	Tel: 02-566-6339 Website: www.intercom.co.kr
인커뮤니케이션 코리아	Tel: 02-2279-6100 Website: www.ihncom.com
(주)제니컴	Tel: 042-472-7460 Website: www.geni-pco.com
(주)제이케이컨벤션	Tel: 02-730-3261 Website: www.jkmice.co.kr
케이와이엑스포	Tel: 02-780-4771 Website: www.kpcashow.com
케이훼어스	Tel: 02-555-7153 Website: www.kfairs.com
(주)코넥시아	Tel: 02-573-8953 Website: www.conexia.kr
(주)코리아컨벤션 서비스	Tel: 02-3476-7700 Website: www.koconex.com
(주)키멕스	Tel: 02-515-3141 Website: www.kimexgroup.co.kr
티에스엠(주)	Tel: 02-455-3700 Website: www.tsm.asia
(주)피오디 커뮤니케이션즈	Tel: 02-325-1715 Website: www.pod-pco.com

PCO/PEO

(주)피플엑스	Tel: 02-566-6067 Website: www.people-x.com
한국전람	Tel: 02-783-8261 Website: www.ktfairs.com
한국산업마케팅 연구원	Tel: 02-588-2480 Website: www.kimikorea.com
(주)화제인	Tel: 02-544-7277 Website: www.dystory.com
한국이앤엑스	Tel: 02-551-0102 Website: www.eandex.co.krkr

Travel Agency

(주)레드캡투어	Tel: 02-2139-2722 Website: www.redcaptour.com
(주)제인투어앤 디엠씨	Tel: 02-720-7506 Website: janetourdmc.com
킴스여행사	Tel: 02-570-3592 Website: www.kimstravel.com

Others

나라디자인	Tel: 02-557-0481 Website: www.inaradesign.co.kr
렌탈은행(주)	Tel: 02-1588-3639 Website: www.rentalbank.co.kr
빅파인트리	Tel: 02-598-1346~8 Website: www.bigpinetree.com
(주)이렌컴	Tel: 02-466-7051 Website: www.erencom.co.kr
선우데코	Tel: 02-743-6409 Website: www.sunwoodeco.com
한국컨벤션전시 산업연구원	Tel: 02-552-8321 Website: www.icemkorea.com
아임스인터내셔널	Tel: 02-2052-6660 Website: www.eims.kr
골든벨물산	Tel: 02-701-5400 Website: www.goldenbellbag.co.kr
SK네트웍스(주) 워커힐	Tel: 02-455-5000 Website: www.walkerhill.co.kr
엘투산업	Tel: 02-738-7711 Website: www.ltwobag.com
(주)호텔롯데	Tel: 02-771-1000 Website: www.leottehotel.com
(주)아이티아이씨통 번역	Tel: 02-558-3543 Website: www.iticenter.co.kr

Others

그린서비스(주)	Tel: 031-715-3110 Website: www.greentrans.co.kr
캐미리	Tel: 02-561-5268 Website: www.kemi-lee.co.kr
디자인랩 어소시에이츠	Tel: 02-3288-3519 Website: www.tsdl.co.kr
aT센터	Tel: 02-6300-1114 Website: atcenter.at.or.kr
인천관광공사 (송도컨벤시아)	Tel: 032-899-7300 Website: www.travelicn.or.kr
대전마케팅공사	Tel: 042-250-1111 Website: www.dime.or.kr
경주화백컨벤션센터 (HICO)	Tel: 054-702-1000 Website: www.crowncity.kr
창원컨벤션센터	Tel: 055-212-1000 Website: www.ceco.co.kr
김대중컨벤션센터	Tel: 062-611-2000 Website: www.kdjcenter.or.kr
군산새만금 컨벤션센터	Tel: 063-468-1880 Website: www.gsco.kr
제주국제컨벤션센터	Tel: 064-735-1000 Website: www.iccjeju.co.kr
서울산업진흥원 (SETEC)	Tel: 1577-7119 Website: www.sba.seoul.kr

2018년도 한국관광공사 국제회의 지원 제도 안내

1 신청자격

○ 국내 주최·주관단체 (학회, 협회, 조직위원회 등)
○ 국내 주최·주관단체의 위임을 받은 국내 기관 (PCO 등)
○ 해외 주최단체의 위임을 받은 국내 기관 (PCO, DMC 등)
※ 단, 반드시 부가가치세법 및 소득세법에 의하여 사업자등록번호 또는 고유번호를 부여받은 단체여야 함.

2 지원대상 회의 (※ 보조금 지원 관련)

국제회의산업육성에 관한 법률 시행령 제2조
(다음 각 호의 어느 하나에 해당하는 회의)

1. 국제기구나 국제기구에 가입한 기관 또는 법인·단체가 개최하는 회의로서 다음 각 목의 요건을 모두 갖춘 회의
   가. 해당 회의에 5개국 이상의 외국인이 참가할 것
   나. 회의 참가자가 300명 이상, 그 중 외국인이 100명 이상일 것
   다. 3일 이상 진행되는 회의일 것
2. 국제기구에 가입하지 아니한 기관 또는 법인·단체가 개최하는 회의로서 다음 각 목의 요건을 모두 갖춘 회의
   가. 회의 참가자 중 외국인이 150명 이상일 것
   나. 2일 이상 진행되는 회의일 것

※ 외국인 100명 미만 국제회의의 경우, '4. 지원사항 - 나. 소형 국제회의 지원' 참조

3 지원구분

○ 유　　치 지원 : 국내 개최가 확정되지 않은 국제회의를 국내에 유치하기 위한 제반 활동 전개 시
○ 해외홍보 지원 : 국내 개최가 확정된 국제회의의 직전차대회 혹은 유사분야 회의에서 홍보 활동 전개 시
○ 개　　최 지원 : 국내에서 국제회의 개최 시
※ 1건의 국제회의에 대하여 유치, 해외홍보, 개최 각 단계별 1회씩 지원

4 지원사항

가. 보조금 지원

※ 주최/주관단체 先 집행, 결과보고서 및 지출증빙 확인 後 보조금 지급

구분		보조금 지원 (가능/불가능) 항목
유치	지원 가능	□ 유치제안서, 유치발표용 PT, 홍보물(인쇄물/배너/영상물 등), 기념품 제작비 ※ 기념품은 2종류 제작비만 지원 가능 ▢ 본부단체 VIP 사전답사(3인 이하): 왕복항공, 체제기간 숙박비 ※ 항공은 Business Class까지, 숙박은 Standard까지 가능 ※ 외국인 3천명 이상 초대형 회의 유치시 본부단체 사전답사 인원 조정 가능 ※ 외국인 3천명 이상 초대형 회의 유치시 지역 CVB와 중복 지원 가능 ▢ 해외현장 유치활동 경비 : 조직위 또는 유치추진 학회/협회 소속 회원 2인의 항공료 및 숙박비 : 유치 홍보부스 운영 - 부스 임차료, 집기임대, 부스 장식비(엑스배너 등) : Korea Night 등 공식연회 개최비 - 장소 임차료, 식음료비, 공연비 ※ 유치가 결정되거나 유치PT가 이뤄지는 회의 참가시만 지원 ※ 항공은 Economy Class까지, 숙박은 Standard까지 가능 ※ 유치와 관련 없는 국가(도시)를 경유하는 경우 해당구간 비용은 지원하지 않음(단, 단순 경유일 경우는 제외)
	지원 불가	• 해외현장 유치 활동 직원 출장여비, 현지 교통비 등 • 방한실사시 식비, 차량렌탈비, 투어경비 등 • 물품 발송비, 소모품 등 물품 구입비 등 운영비 • 회의 등록비 • 공식 연회 개최(Korea Night)와 관련 없는 식음료비
해외 홍보	지원 가능	▢ 자체 홍보물(인쇄물/배너/영상물/외국어 홈페이지 등) 또는 기념품 제작 ※ 기념품은 2종류 제작비만 지원 가능 ▢ 홍보부스 임차료 및 설치비, Korea Night 등 공식연회 및 공연비 ※ 개최직전 전차대회 및 유사회의 중 1회에 한해 참가 인정, 공사 홍보물 무상지원 가능 ※ 직전 전차대회 참가불가한 경우, 유사분야 회의 참가 가능
	지원 불가	• 출장여비(일비/식음료비/숙박비/항공료 등 교통비 일체 지원불가) • 물품발송비, 항공 수화물 초과 운반비 , 회의 등록비 등
개최	지원 가능	▢ 참가자 관광 또는 이색체험활동 진행(보조금 전액 활용 시 우대) ▢ 산업시찰(Technical Tour) 관광 운영비 ▢ 한국문화관광 홍보관 운영 ▢ 문화공연, 공식 오·만찬 연회 식음료비, 커피브레이크 ▢ 자체 기념품 제작(2종류 이하) ▢ 국제회의 참가자 전용 외국어 앱(App)
	지원 불가	• 회의장 조성비(**회의장 임차료**, 빔프로젝터 및 A/V 등 장비 대여료 등) • 참가자 숙박비 지원 / 초청연사 강연비, 여비(항공/숙박) 등 • 공식 오·만찬 비용을 제외한 식음료비 • 운영비(진행요원 인건비 등)

나. (신규) 소형 국제회의 대상 지원

○ 신청자격 : 국제회의 보조금 신청자격과 동일 (1페이지 '1. 신청자격' 참조)

○ 지원대상 : **UIA 및 ICCA 국제회의 기준에 충족하는 회의**

(단, 〈국제회의산업육성에관한법률 시행령 제2조〉에 해당하지 않는 회의)

- **국제기구 또는 단체가 주관하거나 후원하는 회의**로 참가자수가 최소 50명 이상이거나 알려지지 않은 회의 **(UIA 국제회의 기준 A형)**
- 협회에서 주최, 정기적으로 개최, 참가자 50명 이상 유치, 3개국 이상을 순환하는 회의 (* 위 항목을 모두 충족하는 회의) **(ICCA 국제회의 기준)**

○ 지원항목 : 회의 규모에 따라, 1인당 1만원 상당의 기념품 현물 지원

(다만, 협의에 의해 참가자 1명당 1만원 규모 수준에서 항목 변경 가능)

○ 지원 프로세스(* **신청 전 담당자 문의요망, 033-738-3298)**

주관단체		한국관광공사		한국관광공사		주관단체
1. 지원신청 (공문)	⇨	2. 심사	⇨	3. 보조금 승인(공문)	⇨	4. 결과보고 제출
개최활동 최소 1개월 전 참가자리스트와 함께 신청서 제출		신청 후 2주 내		지원내역 통보		행사 종료 후 1개월 내에 결과통보서 제출

다. 한국관광 및 컨벤션 홍보자료 지원

○ 지원대상 : 유치·해외홍보·개최 활동을 진행중인 모든 회의

○ 신청방법 : www.koreamice.or.kr - [사업지원] - [국제회의] - [홍보물 지원신청]

페이지에서 신청서 다운로드, 작성 후 아래 이메일로 접수

(033-738-3298 / convention100@knto.or.kr)

○ 지원내용

1) 외국어 홍보간행물

홍보물명		특징	비고	언어
한국관광 가이드북		전국의 주요 관광지를 지역별로 소개하고 실용 정보를 수록	13.5 * 21cm (약 128p)	영어
한국 관광지도		전국과 서울의 주요 관광 명소를 양면으로 수록	83.2cm * 45.5cm (32면 8회 접지)	영어
한식가이드북		한국 음식문화에 대한 전반적인 소개	19.7 * 27.2cm (약 52p)	영어
한식조리법		한식 조리법에 대한 소개	16 * 22.3cm (약 28p)	영어

2) **홍보 동영상** : 한국관광 및 컨벤션

이미지	제목/내용	상영시간	언어
	[Korea, Beyond Meetings] 2014 한국의 주요 컨벤션 도시 및 매력 소개	3분19초	영어
	[Korea. Your Stroy] 2016 한국 관광의 특별함 소개	5분2초	영어
	[Hansik, Food for the Future : You are What you Eat] 2016 한식 소개	3분6초	영어 이태리어

※ [홍보물 지원신청] 페이지(http://k-mice.visitkorea.or.kr/convention_kor/meet_apply/pds5.jsp)에서 더 많은 홍보 영상을 보실 수 있습니다.

5 유의사항

○ 국제회의 유치/개최/해외홍보 계획서 등의 내용을 허위로 작성하거나 행사규모를 과대 계상하여 작성할 경우 심사 시 불이익 발생 가능

○ 행사종료 후 1개월 이내 적절한 결과보고가 이루어지지 않거나, 활동 결과가 계획대비 현저히 부실할 경우 지원취소 또는 지원금 삭감처분

○ **보조금 청구 시 증빙자료(세금계산서, 영수증 등)를 위조**하여 제출할 경우 **지원 취소는 물론 해당 단체는 향후 3년간 공사 지원제도 이용 불가**

○ 공사에서 지원받은 항목과 동일한 항목으로 기타 지역별 국제회의 전담기구(CVB)에 중복하여 지원 신청·청구 불가

6 접수일정

○ 1차 정기접수 : 2018. 3. 26 ~ 4. 6 (기 실시)

○ 2차 정기접수 : 6월 말 또는 7월 초 실시 예정

※ 정기접수 기간 외 수시접수도 가능하오니, 신청 전 컨벤션팀으로 문의 부탁드립니다.

7 신청방법

○ 공사 www.visitkorea.or.kr 및 K-MICE (www.koreamice.or.kr) 회원가입

○ K-MICE 로그인 〉 사업지원 〉 국제회의 〉 **보조금 지원안내 및 신청 매뉴얼 다운로드 참고** 〉 지원신청서 작성 및 제출

8 문의처

유 치 지원 신청	Tel : 033-738-3296 (의료/보건/자원에너지) 3293 (과학기술/IT/인문예술/기타)	* 이메일 : convention100@knto.or.kr
해외홍보 지원 신청	Tel : 033-738-3292	
개 최 지원 신청	Tel : 033-738-3298, 3294	

Korea MICE Bureau's Support System

▶What kind of conventions will receive support?

Our support will be provided to either conference A or B as described below.

A Type : A conference hosted by an international organization or an organization that is a member of an international organization, which is attended by more than 300 people (more than 100 foreigners) from 5 countries or more, and convened for 3 days or longer.

B Type : An international conference hosted by an organization that is not a member of an international organization, which is attended by over 150 foreigners and held for 2 days or longer.

▶Who can apply for the support?

- Only the Korean local organizing committee, related Korean Organization, local PCO or DMC shall be allowed to apply for the process.
- Application for a financial support must be made via the Korea MICE Bureau's Korean official website, K-MICE (http://koreamice.org).

1. Bid Support

Before you decide to have your convention in Korea

Basic support A - Monetary support
You can use the subsidy to
a) cover **the roundtrip airfare**(up to business class), **accommodation** (up to standard) and **transportation cost** to meet decision-makers or meeting planners of international conference (up to 2 persons)
b) make **a bidding proposal**
c) Arrange **a site inspection**
d) organize **an overseas promotion activity**
 - Korea Night, Korea Booth etc
e) make **a Korean traditional souvenir**

Basic support B - Additional support
You can receive
a) **support letter** written by **the CEO of Korea Tourism Organization**
b) **movie clips** of Korea
c) **visitor brochures, guide books, maps** made by Korea Tourism Organization
d) **promotional service** from overseas offices of Korea Tourism Organization

Special Support (for conferences with more than 1,000 foreign participants)
You can receive
a) **an all-inclusive consultation** for your own conference
b) **a site inspection** arranged and coordinated by the Korea Tourism Organization
c) **an overseas promotion activity with the Korea Tourism Organization**

2. Overseas Promotion Support

After you decide to have your convention in Korea

Basic support A - Monetary support
You can use the subsidy for
a) operating a Korean booth for the participants
b) making a conference's promotional brochure
c) making a souvenir

Basic support B - Additional support
You can receive
a) **movie clips** of Korea
b) **visitor brochures, guide books, maps** made by the Korea Tourism Organization
c) **promotional service** from overseas offices of the Korea Tourism Organization

3. Opening Support

When you have your convention in Korea in a given year

Basic support A - Monetary support
You can use the subsidy for
a) making **a souvenir**
b) organizing **a banquet, performances, tour programs** to be held during your conference
c) operating **a Korean booth** for the participants

Basic support B - Additional support
You can receive
a) **an all-inclusive consultation** for your own conference
b) **movie clips** of Korea
c) **visitor brochures, guide books, maps** made by the Korea Tourism Organization
d) **promotional service** from overseas offices of the Korea Tourism Organization

Special Support (For conferences with more than 500 foreign participants)
You can receive
a) operating a Korean booth for the participants
b) 80% of the tour bus rental fee reimbursement for paid tours
c) digital advertisement for your conferences' participants at the airport

KOREA
beyond meetings

Make Your Business Events in Korea More Memorable and Successful,

Apply For

2018 KOREA CONVENTION SUPPORT PRGOGRAM!

SUBVENTION PROGRAM:

What are our exclusive offers?

Hosting Support

※ The amount of subvention varies according to the size of the event.

- Complimentary **Banquet**
- **Cultural programs & Tours**
- Cultural **Performances**
- **High-quality Korean Souvenirs**

PREMIUM ADDITIONAL SUPPORT

Bidding Support

- Complimentary **site inspection** inclusive of accommodation, airfare, etc.
- Act as **Central Liaison** between conference planners and local service providers.

Hosting Support

※ For ↗ 1,000 overseas attendees

- **Digital Welcome Signage** at Incheon Int'l Airport
- **MICE Concierge Desk** at Incheon Int'l Airport
- **Exclusive Immigration Checkpoint** at Incheon Int'l Aiport (*attendees ≥ 3,000)
- **Korea Tourism & Cultural Booth** on event site
- Pre/Post **Tour Programs** arranged by KTO

Who can apply?

1. ≥ 100 overseas attendees
   ≥ 3 days duration
2. ≥ 50 total attendees
   (if organized by international organization)

To apply, please contact us to convention100@knto.or.kr

For further details, visit KoreaConvention.org

KOREA TOURISM ORGANIZATION | KOREA, BEYOND MEETINGS
WWW.KOREACONVENTION.ORG

KTO's Overseas Offices

AMERICA

■ New York
Tel : 1-201-585-0909
E-mail : ny@kntoamerica.com

■ Los Angeles
Tel : 1-323-634-0280
E-mail : la@kntoamerica.com

■ Toronto
Tel : 1-416-348-9056/7
E-mail : toronto@knto.ca

EUROPE

■ London
Tel : 44-20-7321-2535
E-mail : london@gokorea.co.uk

■ Paris
Tel : 33-1-4538-7123
E-mail : ontcparis@gmail.com

■ Frankfurt
Tel : 49-69-233226
E-mail : ktomarketing@euko.de

■ Moscow
Tel : 7-903-722-9414
E-mail : kntomc@knto.or.kr

■ Vladivostok
Tel : 070-4809-1163
E-mail : knto_vl@mail.ru

ASIA & OCEANIA

■ Istanbul
Tel : 90-212-290-2630
E-mail : istanbul@knto.or.kr

■ Dubai
Tel : 971-4-331-2288
E-mail : knto@eim.ae

■ New Delhi
Tel : 91-124-492-1200
E-mail : india@knto.or.kr

■ Bangkok
Tel : 66-2-611-2731~3
E-mail : koreainfo@kto.or.th

■ Hanoi
Tel : 84-4-3556-4040
E-mail : hanoi@knto.or.kr

ASIA & OCEANIA

■ Singapore
Tel : 65-6438-6177
E-mail : singapore@knto.or.kr

■ Jakarta
Tel : 62-21-5785-3030
E-mail : ktojakarta@knto.or.kr

■ Kuala Lumpur
Tel : 60-3-2143-9000
E-mail : klkoreaplaza@gmail.com

■ Manila
Tel : 63-2-880-0313
E-mail : ktomanila@gmail.com

■ Sydney
Tel : 61-2-9252-4147/8
E-mail : visitkorea@knto.org.au

ASIA & OCEANIA

■ Hong Kong
Tel : 852-2523-8065
E-mail : general@knto.com.hk

■ Taipei
Tel : 886-2-2772-1330
E-mail : kntotp@ms5.hinet.net

■ Beijing
Tel : 86-10-6585-8213/4
E-mail : beijing@visitkorea.or.kr

■ Shanghai
Tel : 86-21-5169-7933(내선503)
E-mail : shanghai@visitkorea.or.kr

ASIA & OCEANIA

■ Guangzhou
Tel : 86-20-3893-1639
E-mail : kntogz@126.com

■ Shenyang
Tel : 86-24-3137-9343
E-mail : kto_sy@126.com

■ Chengdu
Tel : 86-28-6557-2311
E-mail : ktochengdu@126.com

■ Xi'an
Tel : 86-29-8964-0100
E-mail : xian@knto.or.kr

ASIA & OCEANIA

■ Wuhan
Tel : 86-27-5937-4380
E-mail : kto_wh@yeah.net

■ Tokyo
Tel : 81-3-5369-1755
E-mail : tokyo@visitkorea.or.kr

■ Osaka
Tel : 81-6-6266-0847
E-mail : osaka@visitkorea.or.kr

■ Fukuoka
Tel : 81-92-471-7174
E-mail : fukuoka@visitkorea.or.kr

ASIA & OCEANIA

■ Almaty
Tel : 7-727-344-0972
E-mail : almaty@knto.or.kr

■ Ulaanbaatar
Tel : 976-7076-9090
E-mail : ktoub@ktoulaanbaatar.com

Meeting & Convention Destination

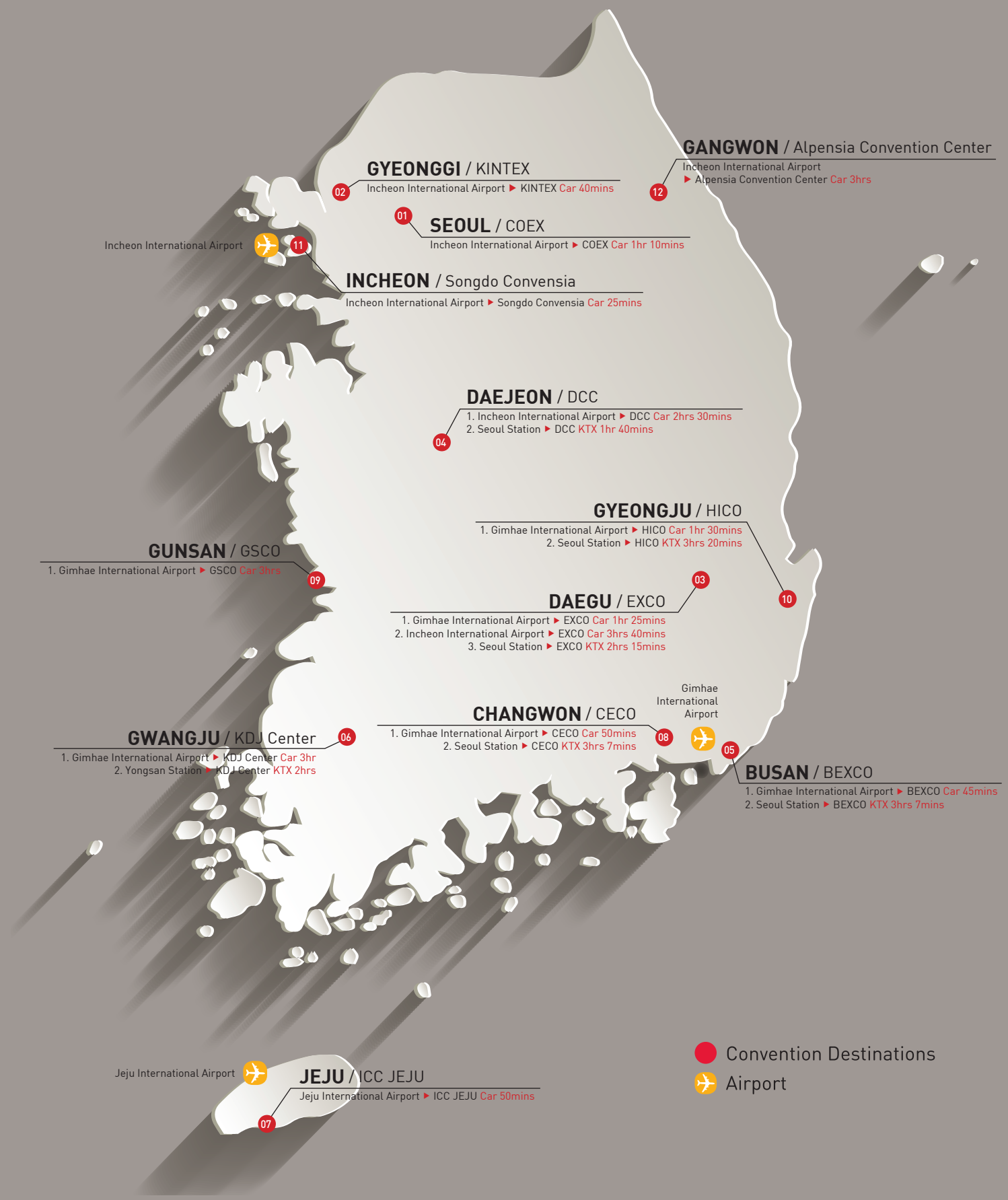

Convention and Visitors Bureau & Convention Center

City	Convention & Visitors Bureau		Convention Center
01 Seoul	Seoul Convention Bureau 02-3788-0821~4 www.miceseoul.com		COEX 02-6000-0114 www.coex.co.kr
02 Gyeonggi-do	Gyeonggi MICE Bureau 031-259-4783 www.gmice.or.kr		KINTEX 031-810-8114 www.kintex.com
	Goyang Convention & Visitors Bureau 031-927-9914,9924,9934 www.goyangcvb.com		
03 Daegu	Daegu Convention & Visitors Bureau 053-382-5520 www.daegucvb.com		EXCO 053-601-5000 www.excodaegu.co.kr
04 Daejeon	Daejeon Convention & Visitors Bureau 042-250-1320 www.dime.or.kr		DCC 042-250-1100 www.dcckorea.or.kr
05 Busan	Busan Convention Bureau 051-780-2111 www.bto.or.kr		BEXCO 051-740-7300 www.bexco.co.kr
06 Gwangju	Gwangju Convention & Visitors Bureau 062-611-3613 www.visitgwangju.kr		KDJ Center 062-611-2000 www.kdjcenter.or.kr
07 Jeju	Jeju Convention & Visitors Bureau 064-739-2206~10 www.jejucvb.or.kr		ICC JEJU 064-735-1000 www.iccjeju.co.kr
08 Gyeongnam	Gyeongnam Convention & Visitors Bureau 055-212-6711~5 www.gncvb.or.kr		CECO 055-212-1000 www.ceco.co.kr
09 Gunsan	GSCO 063-468-1880 www.gsco.kr		GSCO 063-468-1880 www.gsco.kr
10 Gyeongju	Gyeongju Convention & Visitors Bureau 054-702-1014 www.crowncity.kr		HICO 054-702-1000 www.crowncity.kr
11 Incheon	Incheon Convention & Visitors Bureau 032-210-1055~6 www.incheoncvb.co.kr		Songdo Convensia 032-210-1114 www.songdoconvensia.com
12 Gangwon	Gangwon Convention & Visitors Bureau 033-249-4455 visitgangwon.or.kr		Alpensia Convention Center 033-339-1032 www.alpensiaresort.co.kr
13 Cheongsong	Cheongsong Culture & Tourism Foundation 054-873-9050 www.cctf.or.kr	-	-

KOREA
MICE
CALENDAR
2018 - 2027

발 행 일 : 2018년
발 행 처 : 한국관광공사
강원도 원주시 세계로 10
담당부서 : MICE기획팀 (☎ 033-738-3287)
편집 및 인쇄 : 웃고문화사 (☎ 033-748-6577)

〈비매품〉